

DATE SUBMITTED: 3/28/89

PERMIT # _____

FEE \$ 10⁰⁰

SIGN PERMIT

GRAND JUNCTION PLANNING DEPARTMENT

BUSINESS NAME: Standard Wire + Retailed

BUSINESS ADDRESS: 1018 N 1st G. Jct Co 81501

STREET FRONTAGE: FRONT 187[#] FT. SIDE 225[#] FT.

BUILDING FRONTAGE: FRONT 167 FT. SIDE 50 FT.

TRAFFIC LANE: FRONT _____ FT. SIDE _____ FT.

HEIGHT OF SIGN: _____ FT. CLEARANCE TO GRADE: _____ FT.

AREA OF SIGN: 72[#] SQ. FT. AREA OF EXISTING SIGNS: 108 SQ. FT.

TOTAL ALLOWED AREA: FRONT _____ SQ. FT. SIDE _____ SQ. FT.

TYPE OF SIGN

- ON PREMISE
- OFF PREMISE
- FREE STANDING
- PROJECTING
- ROOF
- FLUSH WALL
- ILLUMINATED
- OTHER

COMMENTS _____

*SKETCH

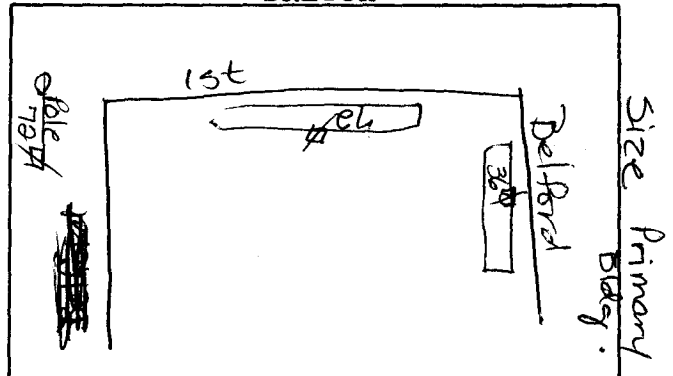

*Include: Streets, Property Lines, Proposed Sign Location.

PROPERTY OWNER: Ray Wilmer

Sandra Mueller
Signature

ADDRESS: _____

CONTRACTOR: Grand Jct Sign + Neon

ADDRESS: 2915 Hill Ave G. Jct

APPROVED BY: Sandra Wetzef

PHONE: 303 245-2950 8504

DATE APPROVED: 3/28/89

- FINAL PERMIT
- WILL REQUIRE SEPARATE PERMIT