

DATE SUBMITTED: 12/26/89
TAX SCHEDULE #: 2945-132-00-945

PERMIT # _____
FEE \$10⁰⁰

SIGN PERMIT

GRAND JUNCTION PLANNING DEPARTMENT

BUSINESS NAME: CITY OF GRAND JUNCTION

BUSINESS ADDRESS: ~~205 N. 5th~~ 1340 Gunnish

STREET FRONTAGE: FRONT _____ FT. SIDE _____ FT.

BUILDING FRONTAGE: FRONT _____ FT. SIDE _____ FT.

TRAFFIC LANE: FRONT _____ FT. SIDE _____ FT.

HEIGHT OF SIGN: 20 FT. CLEARANCE TO GRADE: 12 FT.

AREA OF SIGN: ~~777~~ 128 SQ. FT. AREA OF EXISTING SIGNS: 0 SQ. FT.

TOTAL ALLOWED AREA: FRONT _____ SQ. FT. SIDE _____ SQ. FT.

TYPE OF SIGN

- | | |
|---|---|
| <input type="checkbox"/> ON PREMISE | <input type="checkbox"/> ROOF |
| <input type="checkbox"/> OFF PREMISE | <input type="checkbox"/> FLUSH WALL |
| <input checked="" type="checkbox"/> FREE STANDING | <input checked="" type="checkbox"/> ILLUMINATED |
| <input type="checkbox"/> PROJECTING | <input type="checkbox"/> OTHER |

COMMENTS Will be bring in sign back to South (from where original was)

*SKETCH

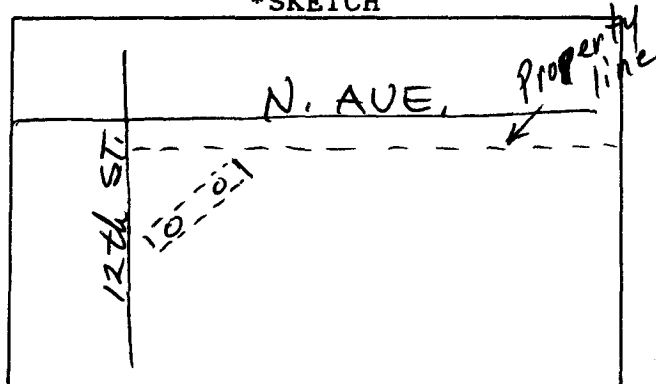

*Include: Streets, Property Lines, Proposed Sign Location.

PROPERTY OWNER: CITY OF GRAND JCT.

ADDRESS: 205 N. 5th

CONTRACTOR: WESTERN NEON SIGNS

ADDRESS: 456 N. AVE.

PHONE: 242-7843

Jerry Crim
Signature

APPROVED BY: Eric Hutzel

DATE APPROVED: 12-26-89

FINAL PERMIT

WILL REQUIRE SEPARATE PERMIT

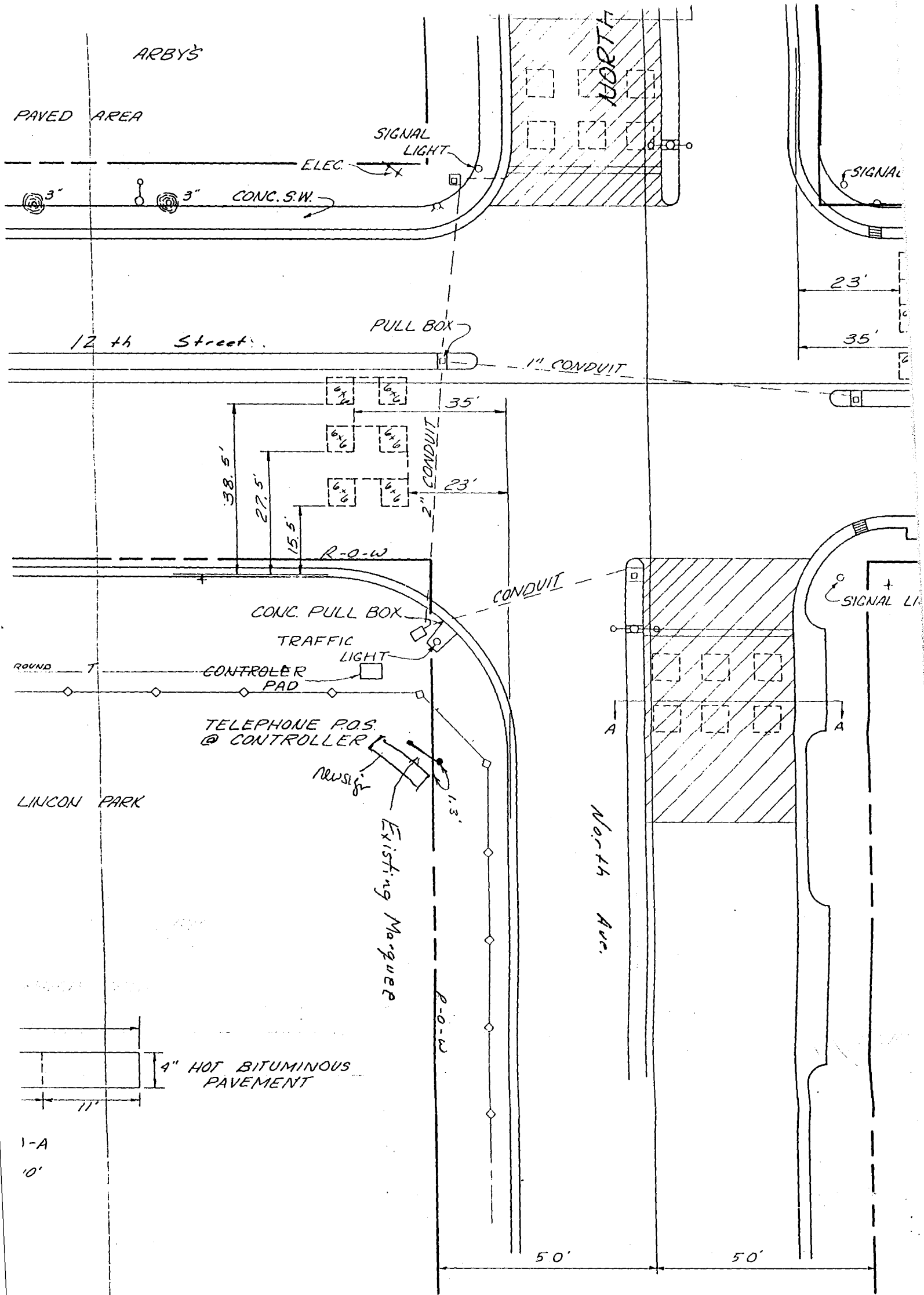

SCALE

PLAN
 RIZ. 1" = 20'
 PROFILE
 HORIZ. _____
 VERT. _____



DEPARTMENT OF PUBLIC WORKS
 ENGINEERING DIVISION
 CITY OF GRAND JUNCTION