

DATE SUBMITTED: 9/27/89

PERMIT # _____

2945-112-00-971

FEE 5.00

SIGN PERMIT

GRAND JUNCTION PLANNING DEPARTMENT

BUSINESS NAME: St Marys Hospital

BUSINESS ADDRESS: 2635 N 7th

STREET FRONTAGE: FRONT _____ FT. SIDE _____ FT.

BUILDING FRONTAGE: FRONT 56 FT. SIDE _____ FT.

TRAFFIC LANE: FRONT _____ FT. SIDE _____ FT.

HEIGHT OF SIGN: _____ FT. CLEARANCE TO GRADE: _____ FT.

AREA OF SIGN: 24 SQ. FT. AREA OF EXISTING SIGNS: _____ SQ. FT.

TOTAL ALLOWED AREA: FRONT 112 SQ. FT. SIDE _____ SQ. FT.

TYPE OF SIGN

- ON PREMISE
- OFF PREMISE
- FREE STANDING
- PROJECTING
- ROOF
- FLUSH WALL
- ILLUMINATED
- OTHER

COMMENTS EAST - 18" Letters 15' High

*SKETCH

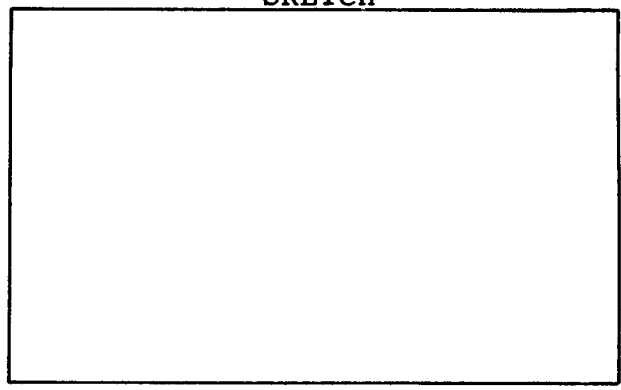

*Include: Streets, Property Lines, Proposed Sign Location.

PROPERTY OWNER: St Marys Foundation

ADDRESS: 2635 N 7th

CONTRACTOR: Grand Jet Signs

ADDRESS: 2915 Hill Ave

PHONE: 245-2950

Barbara K. Patton
Signature

APPROVED BY: Kathy Patton

DATE APPROVED: 9/27/89

- FINAL PERMIT
- WILL REQUIRE SEPARATE PERMIT

157
18' 1 3
24 SEP
CAT 18" Allen

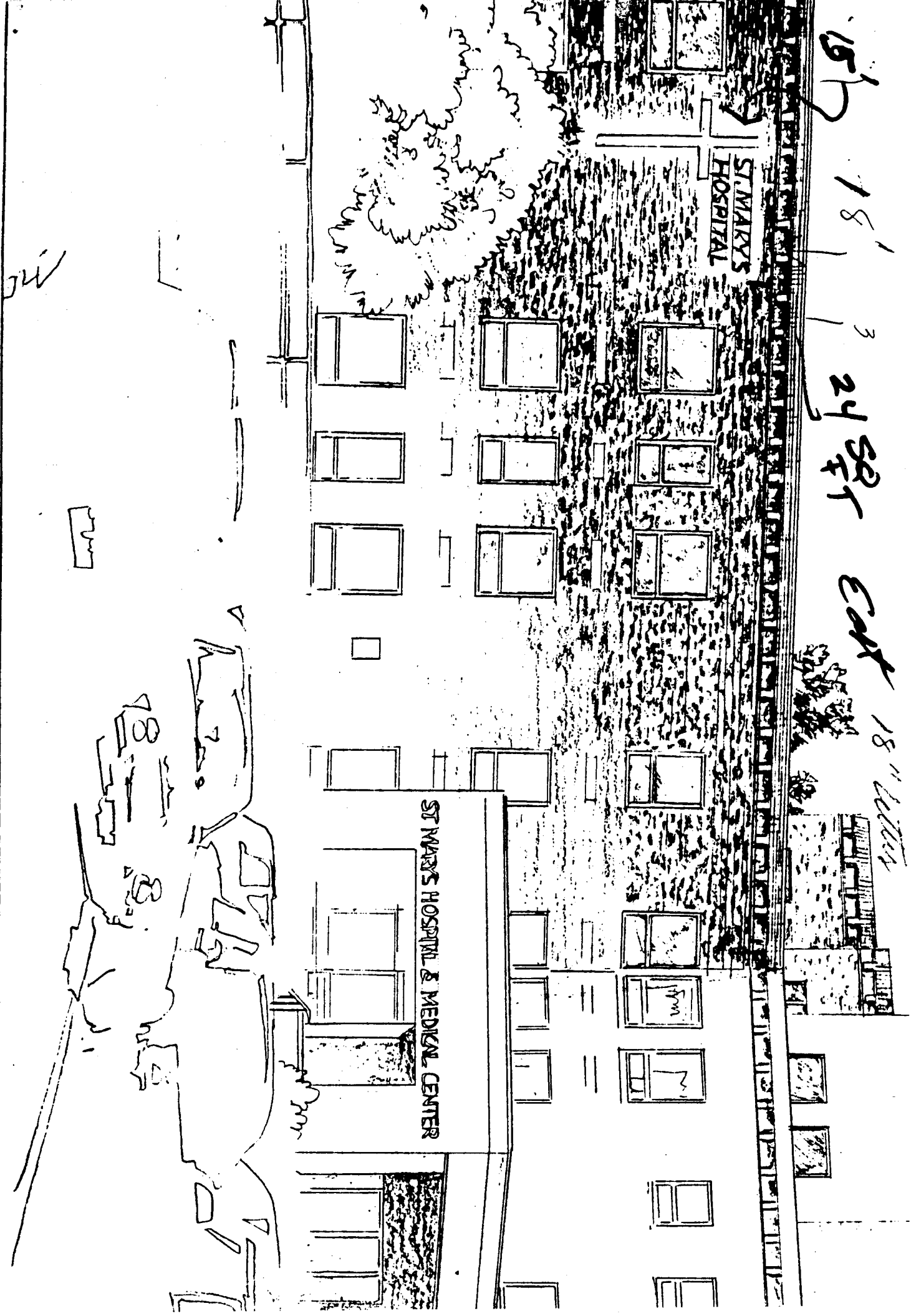

me
East

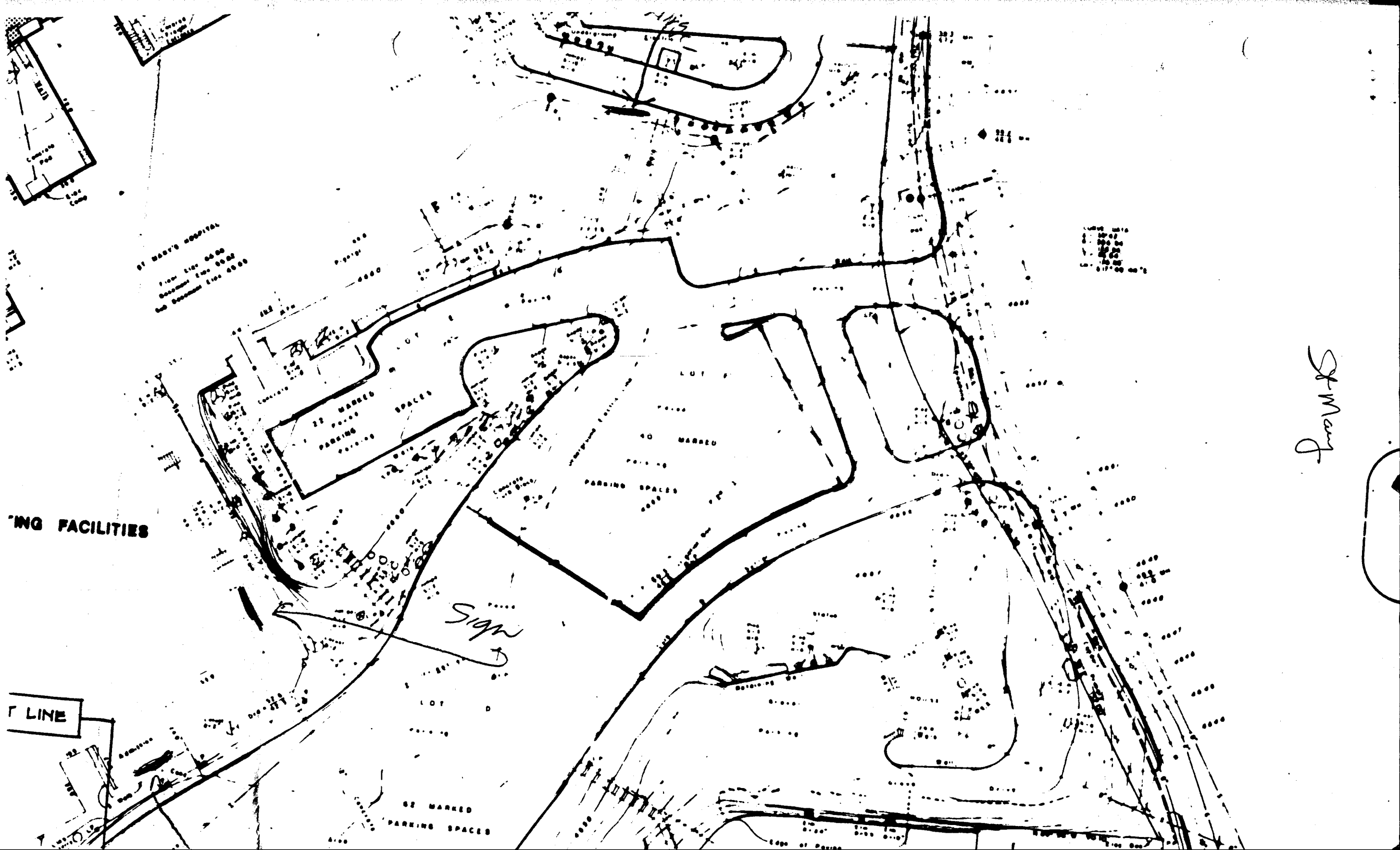

St Mary

ST. MARY'S HOSPITAL
Floor Elev. 60.00
Basement Elev. 58.00
Sub-Basement Elev. 56.00

22 MARKED SPACES
PARKING

40 MARKED SPACES
PARKING

Sign

ING FACILITIES

LINE

32 MARKED SPACES
PARKING SPACES