

DATE SUBMITTED: September 6, 1989

PERMIT # _____

FEE ~~4000~~ 1500

SIGN PERMIT

GRAND JUNCTION PLANNING DEPARTMENT

BUSINESS NAME: Discount Tire Company

BUSINESS ADDRESS: 2820 North Ave.

STREET FRONTAGE: FRONT 167.7 FT. SIDE 230.0 FT.

BUILDING FRONTAGE: FRONT 50.0 FT. SIDE 120.0 FT.

TRAFFIC LANE: FRONT _____ FT. SIDE _____ FT.

HEIGHT OF SIGN: Appx. 15 FT. CLEARANCE TO GRADE: _____ FT.

AREA OF SIGN: 18" ltrs. 34 SQ. FT. AREA OF EXISTING SIGNS: Existing freestanding sign 72 SQ. FT.

AREA OF SIGN: 24" ltrs. 63 SQ. FT. AREA OF EXISTING SIGNS: _____ SQ. FT.

TOTAL ALLOWED AREA: FRONT 251 SQ. FT. SIDE _____ SQ. FT.

TYPE OF SIGN

*SKETCH

- ON PREMISE
- OFF PREMISE
- FREE STANDING
- PROJECTING
- ROOF
- FLUSH WALL
- ILLUMINATED
- OTHER

On attached design # 89-397

COMMENTS _____

*Include: Streets, Property Lines, Proposed Sign Location.

PROPERTY OWNER: Discount Tire Co.

[Signature]
Signature

ADDRESS: 6300 S. Syracuse Way STE 440 / Englewood / 80111

CONTRACTOR: Young Electric Sign Company

ADDRESS: 3660 East 40th Ave. Denver 80205

APPROVED BY: Kathy Meyer

PHONE: 329-3726

DATE APPROVED: 9/19/89

- FINAL PERMIT
- WILL REQUIRE SEPARATE PERMIT
Electrical

DISCOUNT TIRE CO.

(A) (1 EA SET REQ) 5/16" ILLUM PAUL/SHAW LTRES FLUSH AND (SEE PLOT PLAN) . 120 V. SCALE: 1/2" = 1'-0" 654

24'-0"

DISCOUNT TIRE CO.

(B) (1 EA SET REQ) 5/16" ILLUM PAUL/SHAW LTRES FLUSH AND (SEE PLOT PLAN) . 120 V. SCALE: 1/2" = 1'-0" 544

- 15THALL (1 EA SET)
- 1/4" PAUL/SHAW LTRES
- 25' RADIUS RD. D.E.F. # 8554
- SEMI-GLOSS
- 3" # 2793 RED PLEX FACES
- " RED JEWELITE
- 3/4" 15MM CLEAR RED NEON
- TRANS REMOTE

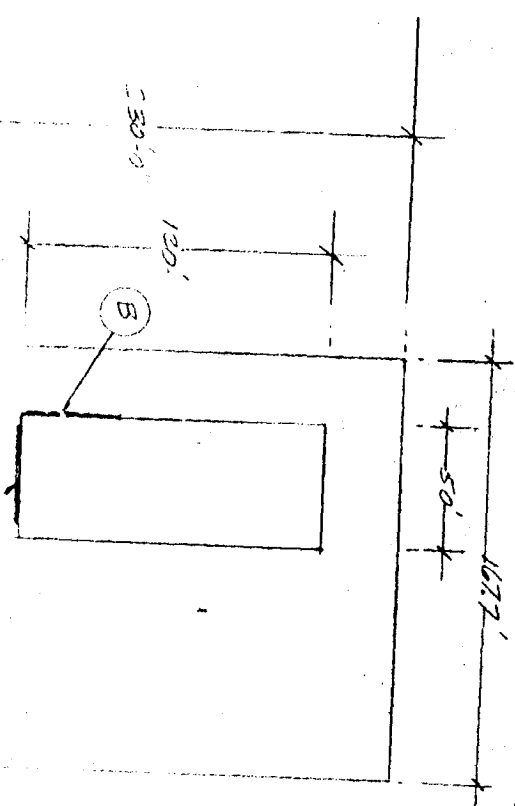

RECEIVED GRAND JUNG
PLANNING DEPARTMENT
SEP 18 1989