

DATE SUBMITTED: 9/27/89

PERMIT # _____

TAX SCH 2945 112 00971

FEE 10.00

SIGN PERMIT

GRAND JUNCTION PLANNING DEPARTMENT

BUSINESS NAME: St Mary's Hospital

BUSINESS ADDRESS: 2635 N. 7th

STREET FRONTAGE: FRONT _____ FT. SIDE _____ FT.

BUILDING FRONTAGE: FRONT 149 FT. SIDE _____ FT.

TRAFFIC LANE: FRONT _____ FT. SIDE _____ FT.

HEIGHT OF SIGN: _____ FT. CLEARANCE TO GRADE: _____ FT.

AREA OF SIGN: 96 SQ. FT. AREA OF EXISTING SIGNS: _____ SQ. FT.

TOTAL ALLOWED AREA: FRONT 298 SQ. FT. SIDE _____ SQ. FT.

TYPE OF SIGN

- ON PREMISE
- OFF PREMISE
- FREE STANDING
- PROJECTING
- ROOF
- FLUSH WALL
- ILLUMINATED
- OTHER

COMMENTS N.W. 30" letter 30' cross

*SKETCH

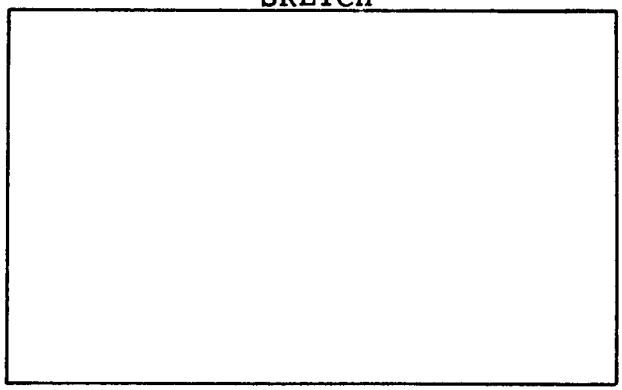

*Include: Streets, Property Lines, Proposed Sign Location.

PROPERTY OWNER: St Mary's Foundation Barbara K. Pultner Signature

ADDRESS: 2635 N 7th

CONTRACTOR: Grand Jet Sign

ADDRESS: 2915 Hill Ave

PHONE: 245-2950

APPROVED BY: Kathy Portner

DATE APPROVED: 9/27/89

- FINAL PERMIT
- WILL REQUIRE SEPARATE PERMIT

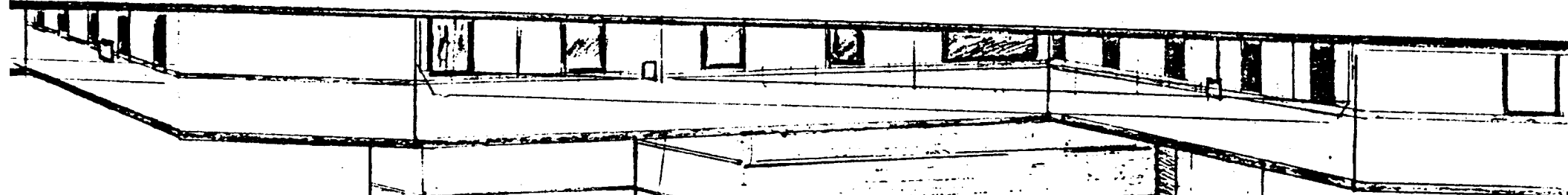
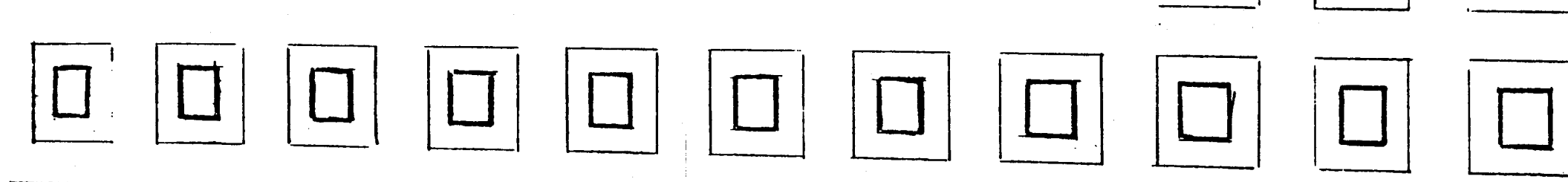
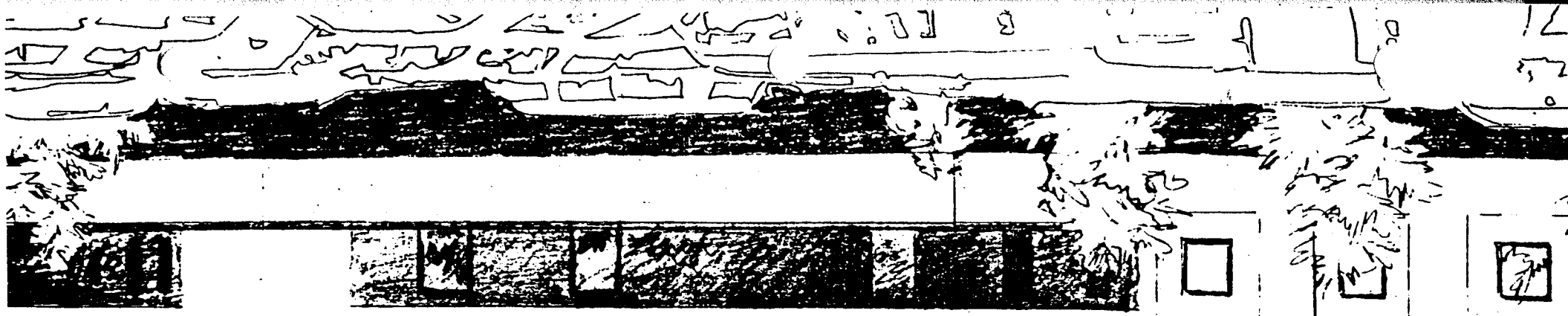

North west.

30 FT. 96

12 1/2' 50'

to walk

West North west

32400 35400 5500

30 - 420900

5500

111 22

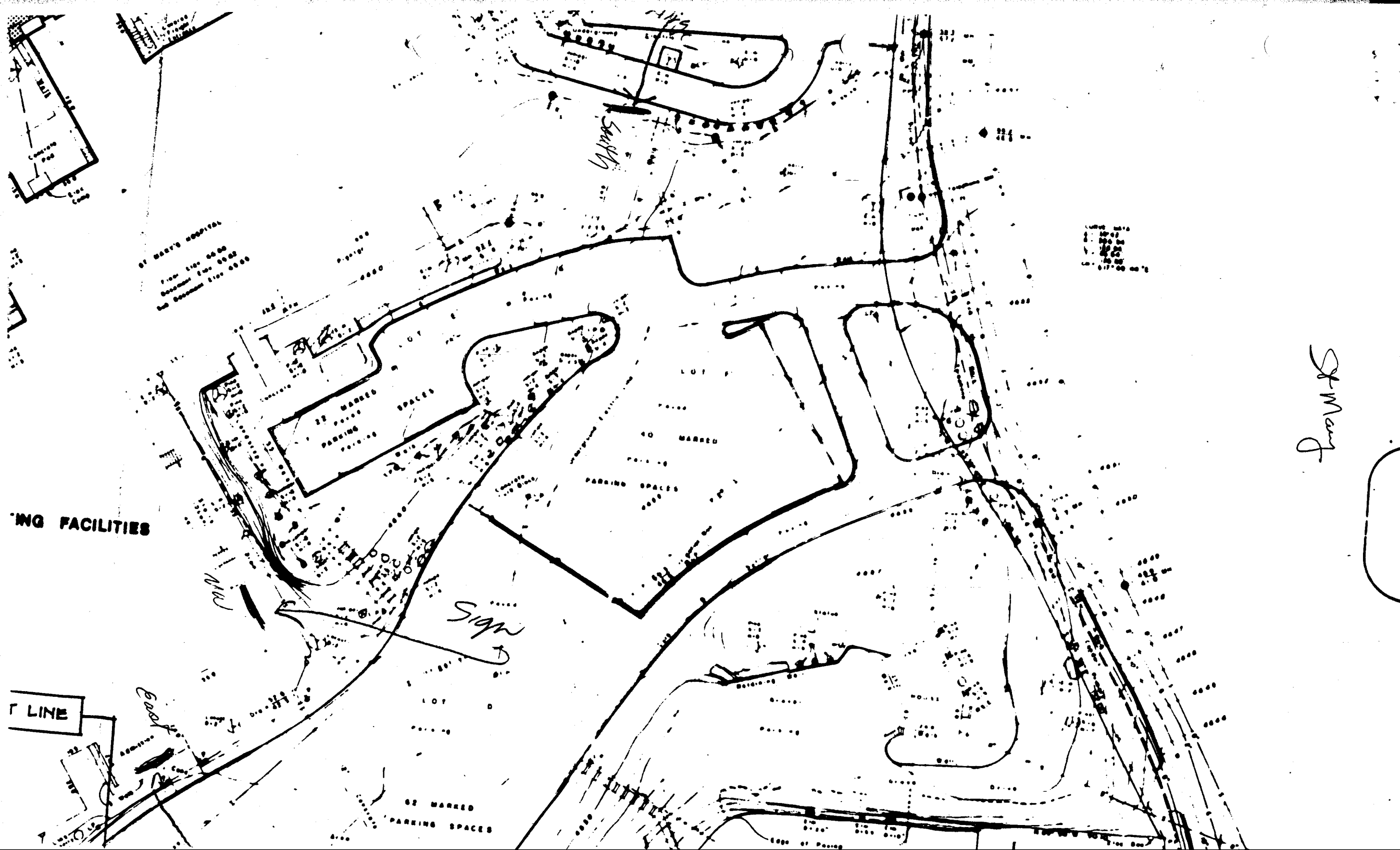

St Mary's