

DATE SUBMITTED: March 20, 1989

PERMIT # \_\_\_\_\_

FEE \$50.00  
\$5.00 (1)  
30.00 (5)  
15.00 (1)

# SIGN PERMIT

GRAND JUNCTION PLANNING DEPARTMENT

BUSINESS NAME: WAL-MART #4402899

BUSINESS ADDRESS: 2879 NORTH AVENUE

STREET FRONTAGE: FRONT 564 FT. SIDE 810 FT.

BUILDING FRONTAGE: FRONT \_\_\_\_\_ FT. SIDE \_\_\_\_\_ FT.

TRAFFIC LANE: FRONT 4 FT. SIDE 2 FT.

HEIGHT OF SIGN: 30' FT. CLEARANCE TO GRADE: 24' FT.

AREA OF SIGN: <sup>185</sup>120/65/51/16 SQ. FT. AREA OF EXISTING SIGNS: 0 SQ. FT.

TOTAL ALLOWED AREA: FRONT \_\_\_\_\_ SQ. FT. SIDE \_\_\_\_\_ SQ. FT.

*one free standing 120 ft*

### TYPE OF SIGN

- |   |   |
|---|---|
| <input checked="" type="checkbox"/> ON PREMISE    | <input type="checkbox"/> ROOF                   |
| <input type="checkbox"/> OFF PREMISE              | <input checked="" type="checkbox"/> FLUSH WALL  |
| <input checked="" type="checkbox"/> FREE STANDING | <input checked="" type="checkbox"/> ILLUMINATED |
| <input type="checkbox"/> PROJECTING               | <input type="checkbox"/> OTHER                  |

COMMENTS see also # 29-86

### \*SKETCH

Free standing North Ave	120 ft
Wal-Mart North Ave	120 ft
Wal-Mart for bus	65 ft
Discount City	51 ft
Pharmacy	16 ft

\*Include: Streets, Property Lines, Proposed Sign Location.

PROPERTY OWNER: Wal-Mart Stores Inc.  
*mittell Bldg.*

ADDRESS: 701 South 4th St, Apt 71  
*Bentonville, Ark 72716*

CONTRACTOR: Grand Junction Signs

ADDRESS: 2915 Hill Avenue

PHONE: 245-2950

James A. Cook  
Signature

APPROVED BY: April Hitzel

DATE APPROVED: 3/20/89

- FINAL PERMIT
- WILL REQUIRE SEPARATE PERMIT

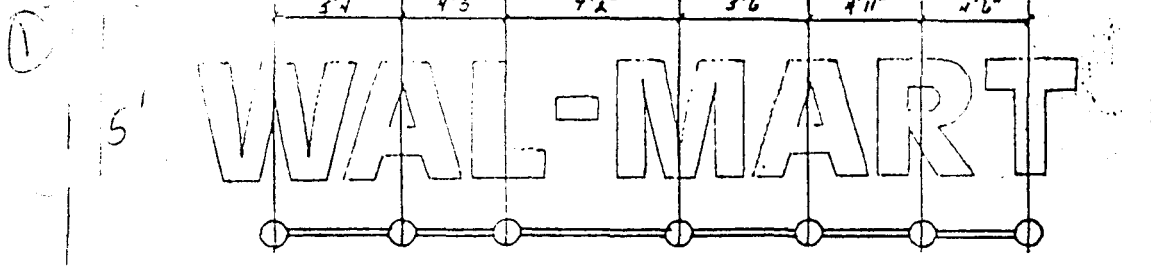

CONDUIT LOCATIONS  
1/8" = 1'-0"

SIGN	AMPS
W	2.8
A	2.8
L	2.8
-	2.8
M	2.8
A	2.8
R	2.8
T	2.8
TOTAL AMPS	22.40

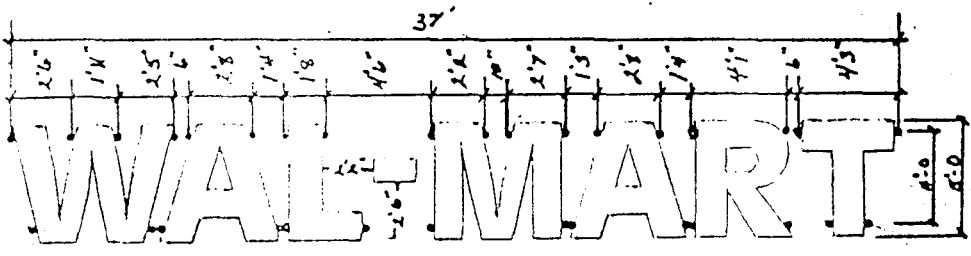

BRACKET LOCATIONS  
1/8" = 1'-0"

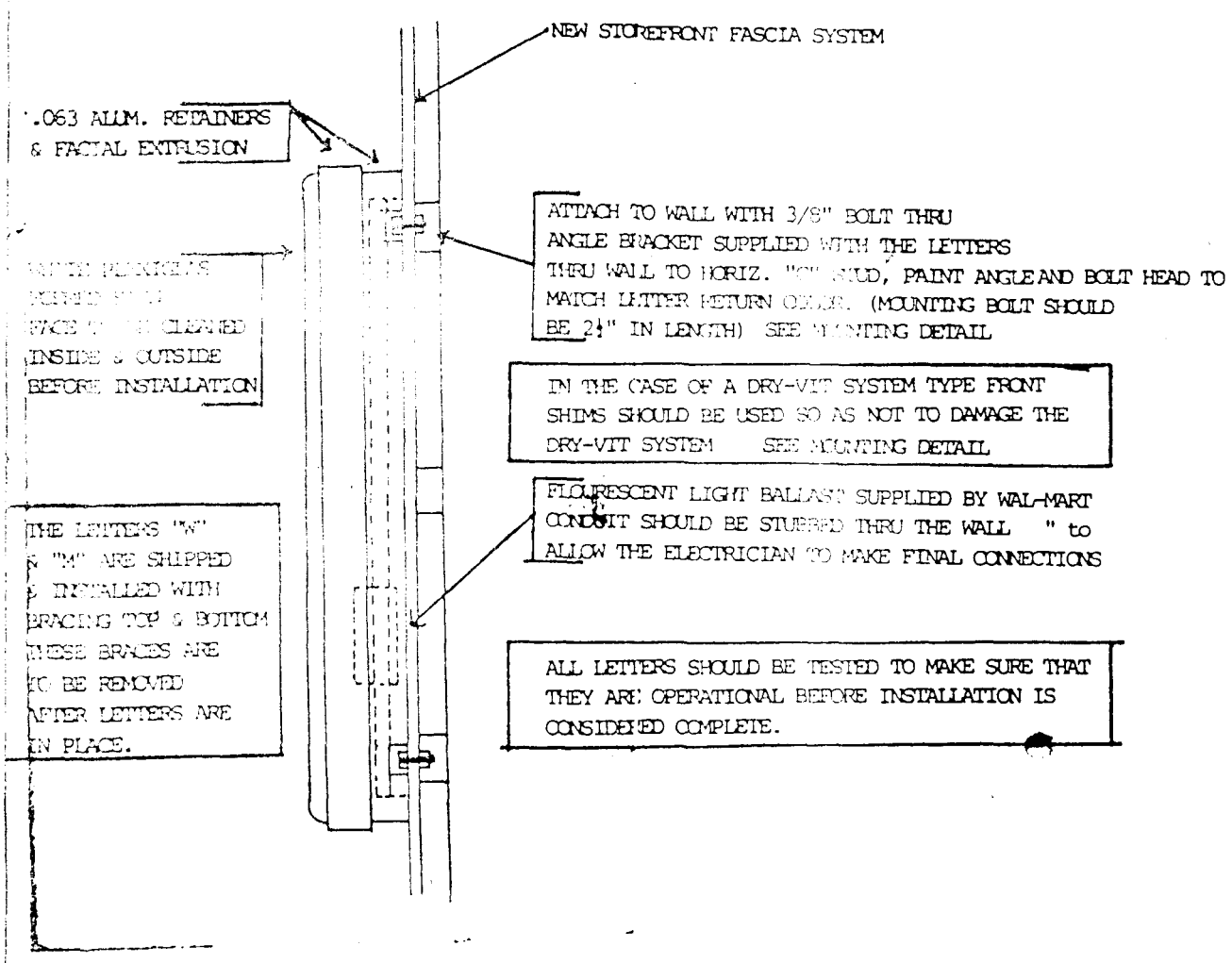

.063 ALUM. RETAINERS & FACIAL EXTRUSION

WATER PLUGS AS SHOWN SHOULD BE CLEANED INSIDE & OUTSIDE BEFORE INSTALLATION

THE LETTERS "W" & "M" ARE SHIPPED & INSTALLED WITH BRACING TOP & BOTTOM THESE BRACES ARE TO BE REMOVED AFTER LETTERS ARE IN PLACE.

NEW STOREFRONT FASCIA SYSTEM

ATTACH TO WALL WITH 3/8" BOLT THRU ANGLE BRACKET SUPPLIED WITH THE LETTERS THRU WALL TO HORIZ. "G" SHIM, PAINT ANGLE AND BOLT HEAD TO MATCH LETTER RETURN COLOR. (MOUNTING BOLT SHOULD BE 2 1/2" IN LENGTH) SEE MOUNTING DETAIL

IN THE CASE OF A DRY-VIT SYSTEM TYPE FRONT SHIMS SHOULD BE USED SO AS NOT TO DAMAGE THE DRY-VIT SYSTEM SEE MOUNTING DETAIL

FLOURESCENT LIGHT BALLAST SUPPLIED BY WAL-MART CONDUIT SHOULD BE STUBBED THRU THE WALL " " TO ALLOW THE ELECTRICIAN TO MAKE FINAL CONNECTIONS

ALL LETTERS SHOULD BE TESTED TO MAKE SURE THAT THEY ARE OPERATIONAL BEFORE INSTALLATION IS CONSIDERED COMPLETE.

20'-0"

5

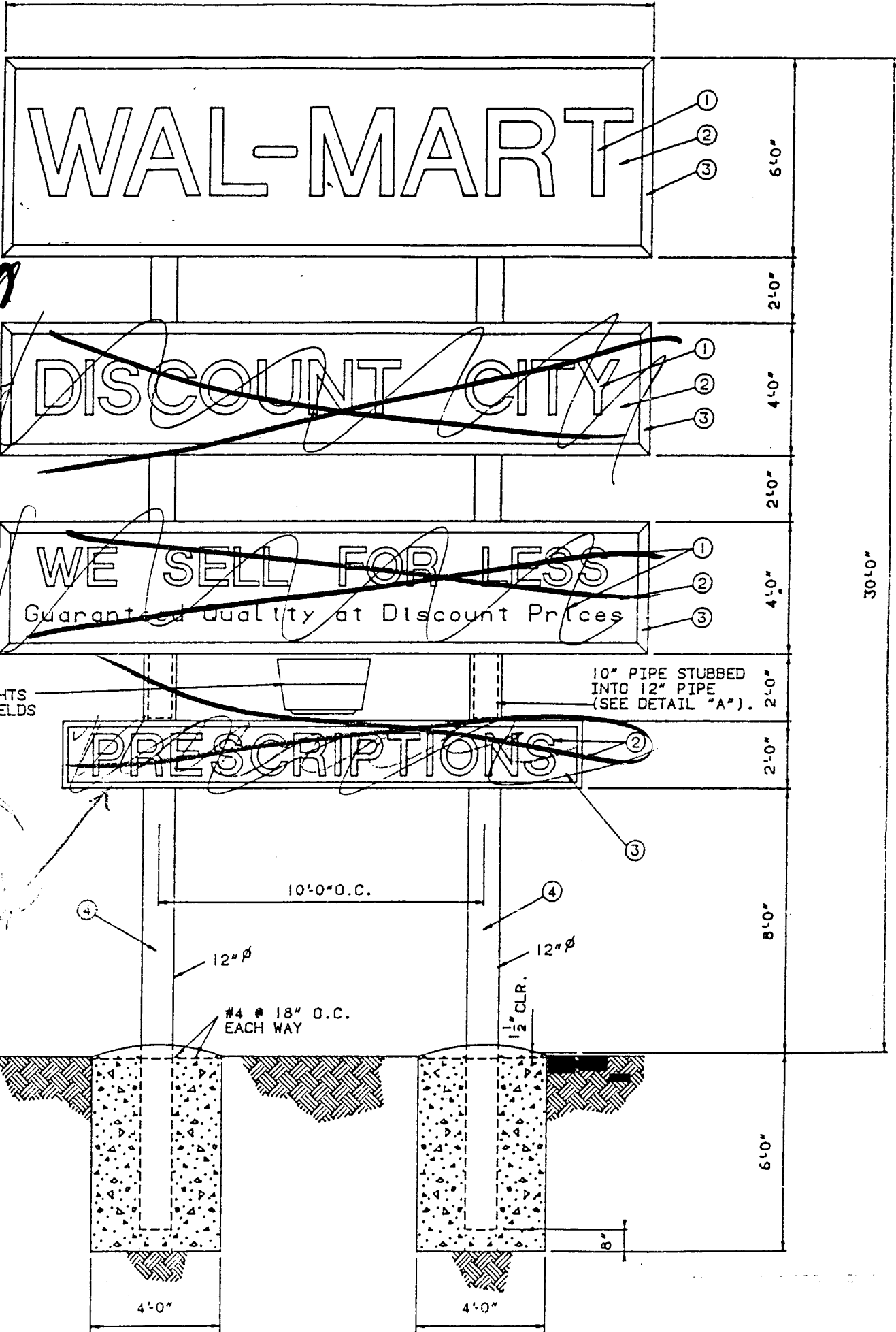

*Thin Sign* (with arrow pointing to the sign panels)

*Not to scale* (with arrow pointing to the base)

© 2000 by [unreadable] All rights reserved.

STORE

(A)

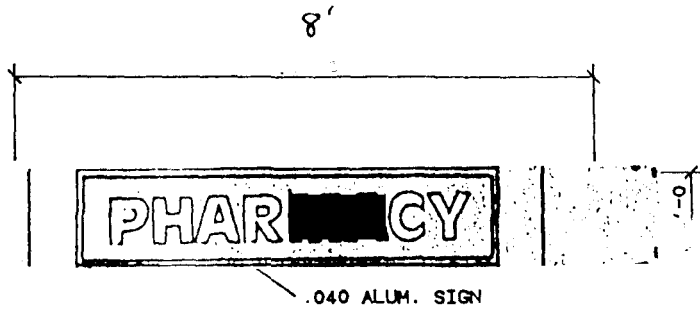

2' STORE

(3)

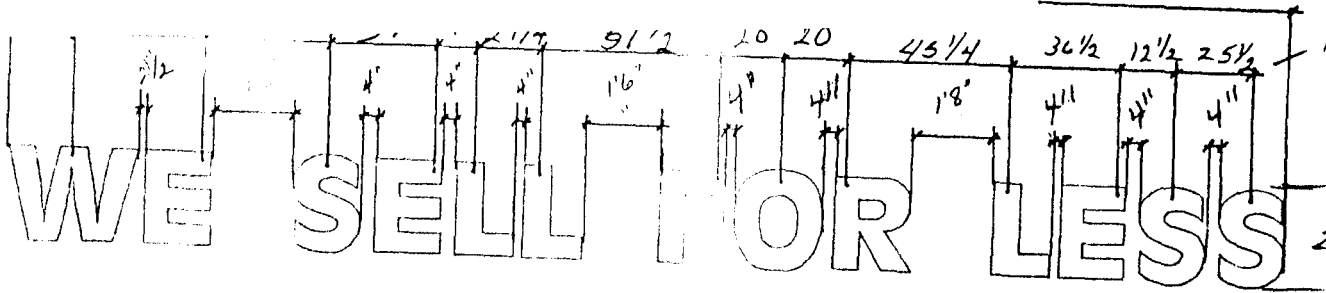

2' STORE

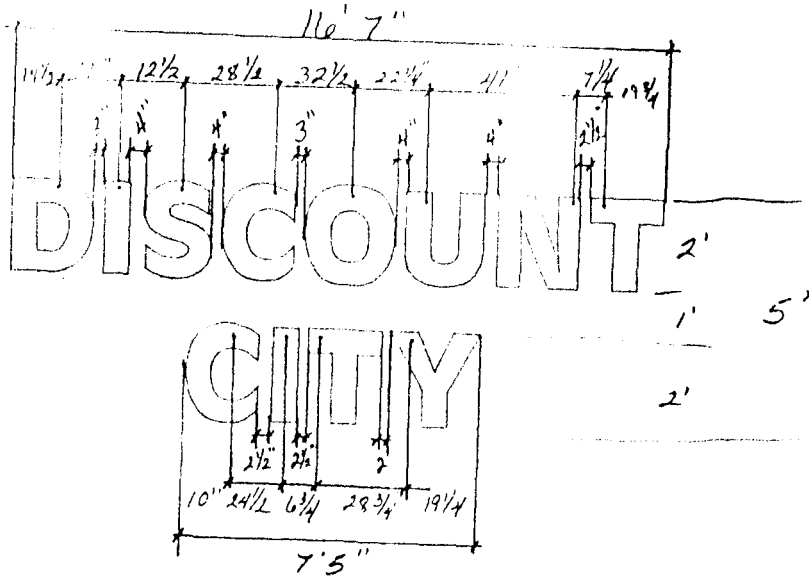
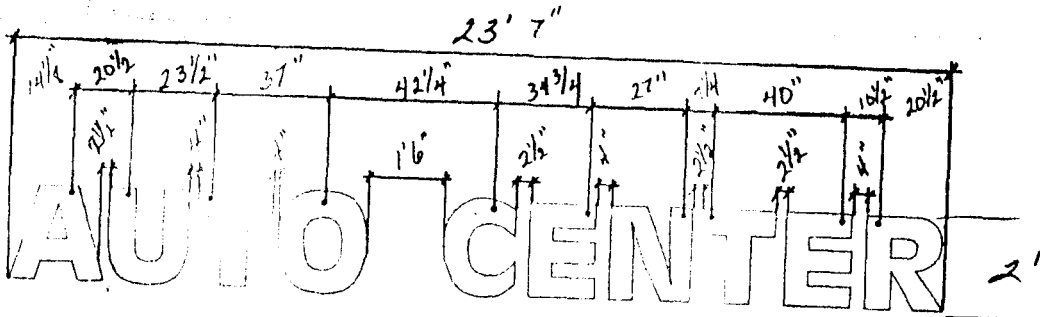

28'6" GARDEN CENTE.

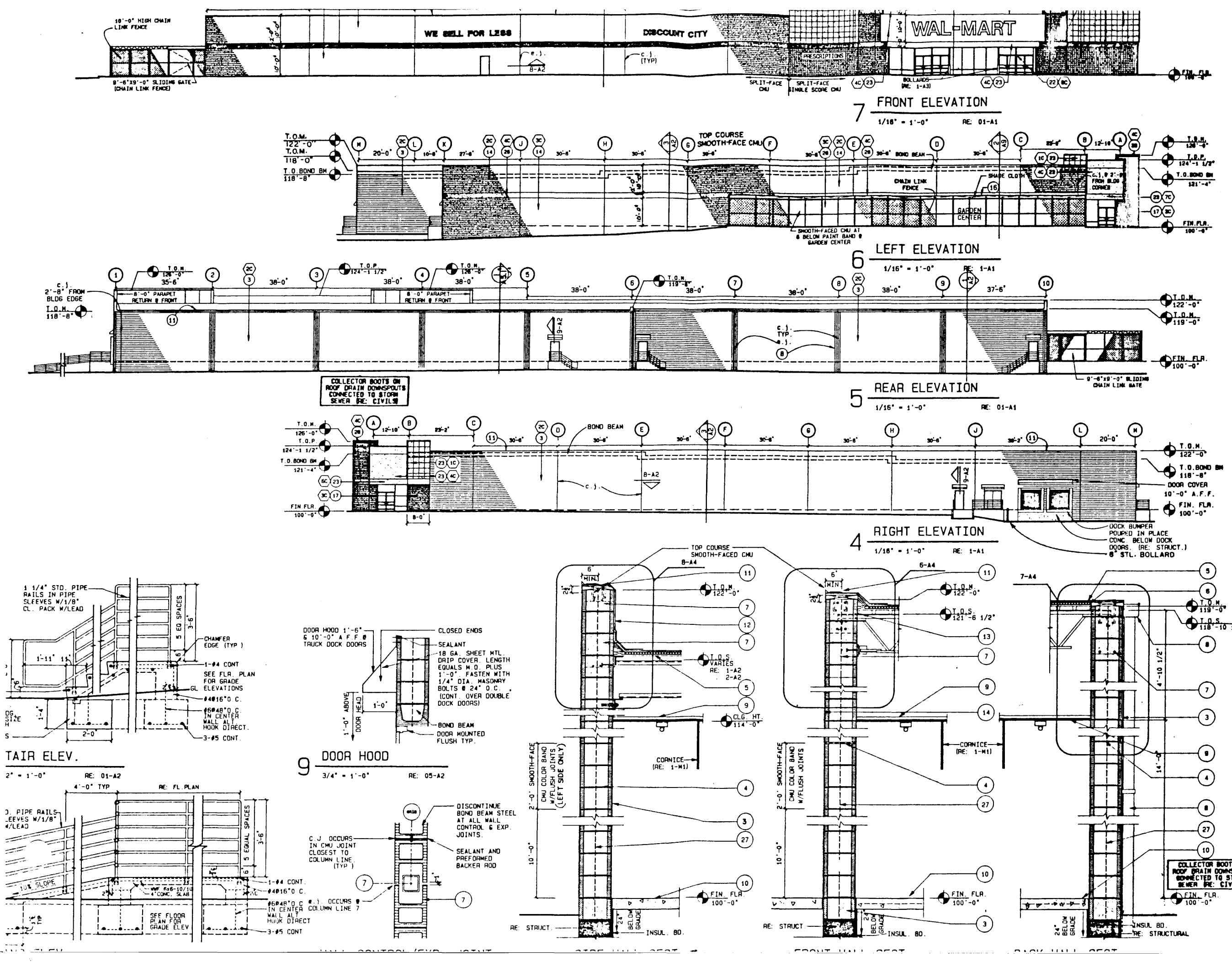

- KEYNOTES**
1. CURBS TO BE FINISHED AND INSTALLED BY CONTRACTOR. INSTALLATION TO BE IN ACCORDANCE WITH LOCAL CODES. TYPICAL PLAN PLATING SHALL BE AS SHOWN. UNLESS OTHERWISE NOTED, ALL CURBS SHALL BE RESPONSIBLE FOR GREAT RAINFALL TO BE LEVEL & FINISH FOR CURBS SECTION 04100.
  2. 1/2\"/>
- COLOR SCHEDULE**
- |             |          |           |          |
|-------------|----------|-----------|----------|
| 1. LT. GREY | 2. TAN   | 3. BROWN  | 4. RED   |
| 5. BLUE     | 6. GREEN | 7. YELLOW | 8. BLACK |
- ELEVATIONS/WALL SECTIONS**
- WAL-MART**
- NEW ARCHITECTS**
- GRAND JUNCTION, CO  
 FAC. PLAN 7808  
 JOB NUMBER 18017  
 DATE 07/27/08  
 DRAWN BY