

DATE SUBMITTED: 5-17-90

PERMIT # _____

FEE \$ 500

SIGN PERMIT ✓

GRAND JUNCTION PLANNING DEPARTMENT

BUSINESS NAME: Four Seasons Real Estate, Inc.

BUSINESS ADDRESS: 134 North 6th Street G.J., Co
6th Street Road

STREET FRONTAGE: FRONT 100 FT. SIDE 50' FT.

BUILDING FRONTAGE: FRONT _____ FT. SIDE _____ FT.

TRAFFIC LANE: FRONT _____ FT. SIDE _____ FT.

HEIGHT OF SIGN: _____ FT. CLEARANCE TO GRADE: _____ FT.

AREA OF SIGN: 20 SQ. FT. AREA OF EXISTING SIGNS: 36 SQ. FT.

TOTAL ALLOWED AREA: FRONT 200' SQ. FT. SIDE 100' SQ. FT.

TYPE OF SIGN

- ON PREMISE
- OFF PREMISE
- FREE STANDING
- PROJECTING
- ROOF
- FLUSH WALL
- ILLUMINATED
- OTHER

COMMENTS _____

*SKETCH

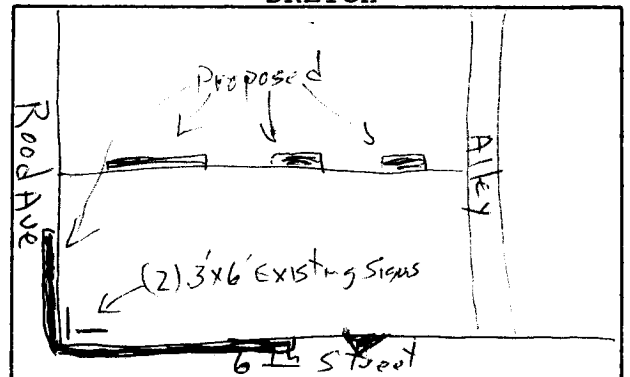

*Include: Streets, Property Lines, Proposed Sign Location.

PROPERTY OWNER: Dyer Dyer Aiken Candewood

ADDRESS: 134 North 6th Street

CONTRACTOR: Canvas Products, Co

ADDRESS: 588 25 Road

PHONE: 242-1453

Jon Dylth
Signature

APPROVED BY: [Signature]

DATE APPROVED: 5-17-90

- FINAL PERMIT
- WILL REQUIRE SEPARATE PERMIT

ANVAS Products
Tom Bykstra
588 25 Road
Grand Junction, Co
972-1453

Four Seasons Realty
134 North 6th
GJ, Co
Jim Dye
245-9090

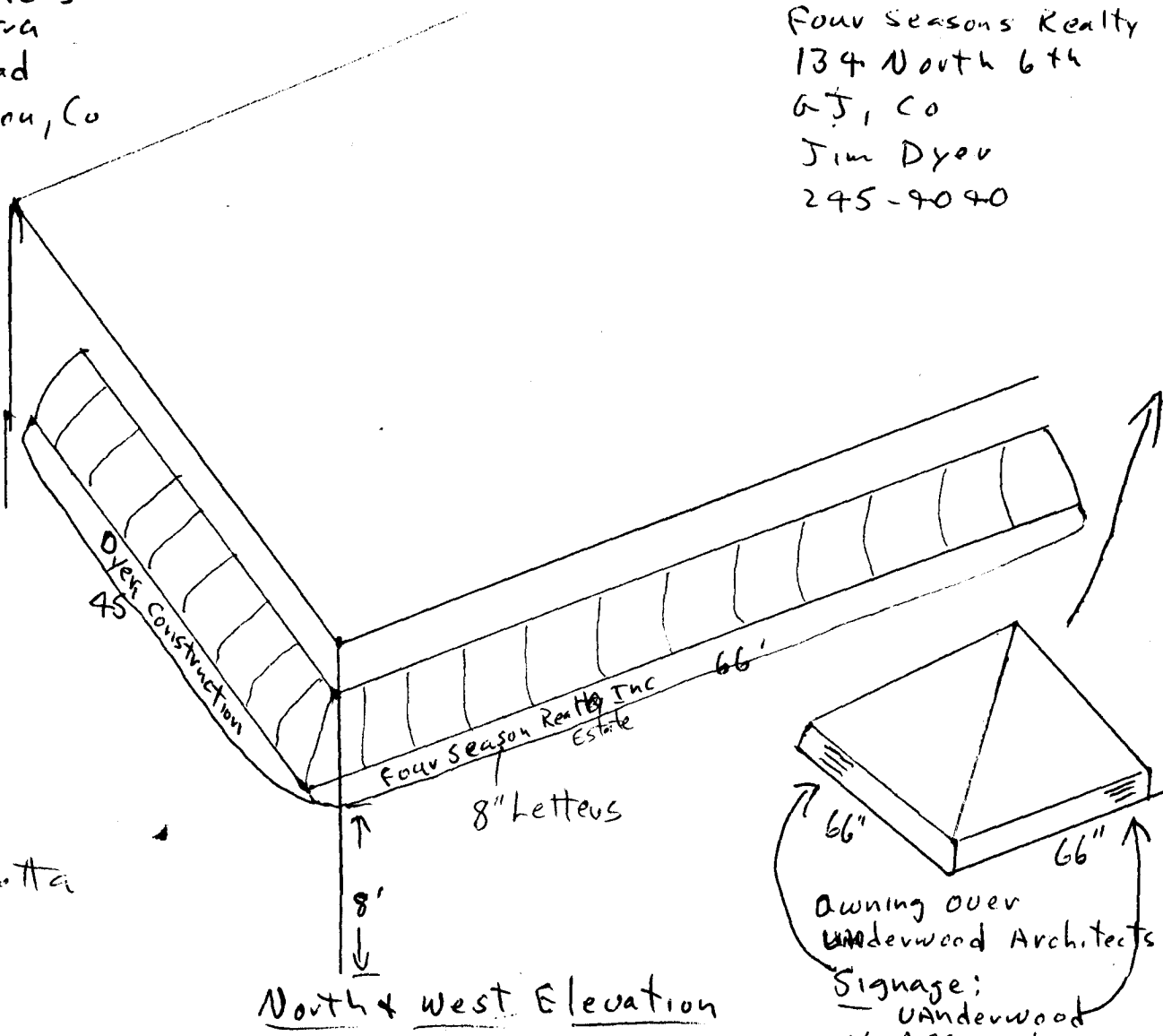

Fabric
Terra Cotta

North & West Elevation

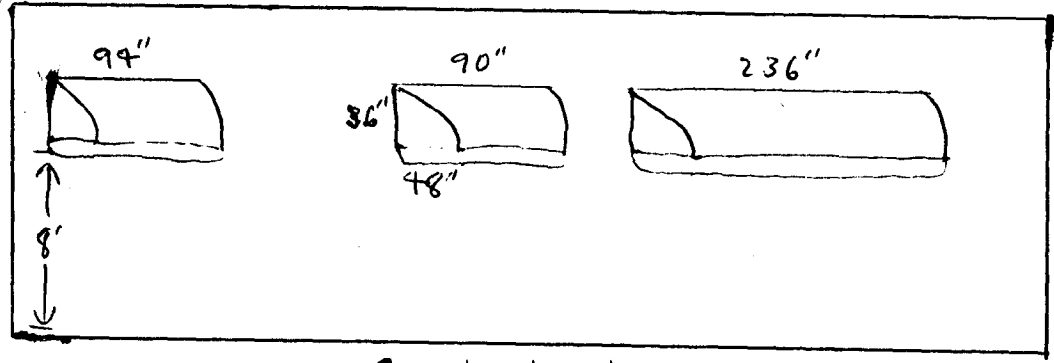
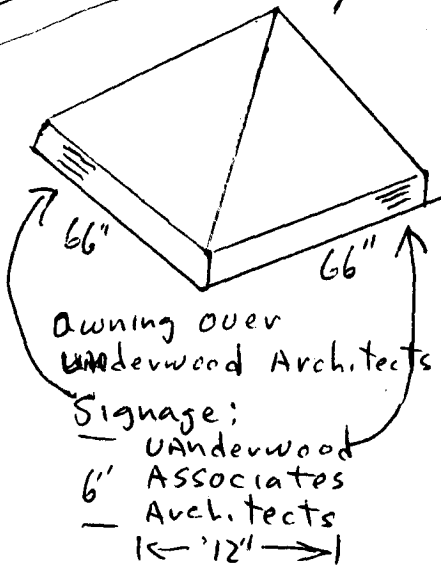

EAST Elevation