

DATE SUBMITTED: 1-17-89

PERMIT # _____

FEE \$15.00

SIGN PERMIT ✓

GRAND JUNCTION PLANNING DEPARTMENT

BUSINESS NAME: COLORADO NATIONAL BANK

BUSINESS ADDRESS: 200 GRAND AVE
3RD ST.

STREET FRONTAGE: FRONT 275 FT. SIDE _____ FT.

BUILDING FRONTAGE: FRONT _____ FT. SIDE _____ FT.

TRAFFIC LANE: FRONT 2 FT. SIDE _____ FT.

HEIGHT OF SIGN: 35' FT. CLEARANCE TO GRADE: 30' FT.

AREA OF SIGN: 114 SQ. FT. AREA OF EXISTING SIGNS: _____ SQ. FT.

TOTAL ALLOWED AREA: FRONT 206 SQ. FT. SIDE _____ SQ. FT.

TYPE OF SIGN

- | | |
|---|---|
| <input checked="" type="checkbox"/> ON PREMISE | <input type="checkbox"/> ROOF |
| <input type="checkbox"/> OFF PREMISE | <input checked="" type="checkbox"/> FLUSH WALL |
| <input checked="" type="checkbox"/> FREE STANDING | <input checked="" type="checkbox"/> ILLUMINATED |
| <input type="checkbox"/> PROJECTING | <input type="checkbox"/> OTHER |

COMMENTS 2 SIGNS #1 BLDG SIGN
#2 ENTRANCE SIGN

*SKETCH

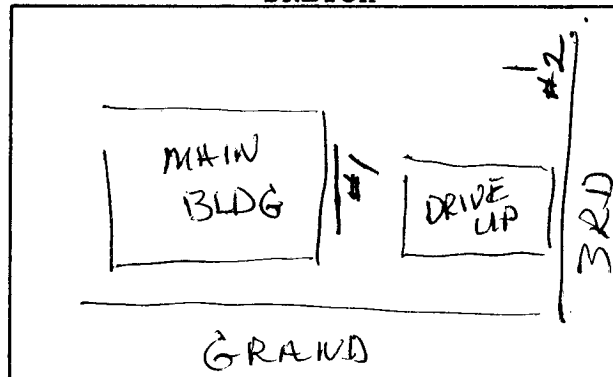

*Include: Streets, Property Lines, Proposed Sign Location.

PROPERTY OWNER: COLO. NAT. BANK

ADDRESS: 200 GRAND

CONTRACTOR: WESTERN NEON CO.

ADDRESS: 2483 COMMERCE BLVD

PHONE: 242-7843

Mark W. Smith
Signature

APPROVED BY: Karen M. [Signature]

DATE APPROVED: 1/12/90

FINAL PERMIT

WILL REQUIRE SEPARATE PERMIT
Electrical