

DATE SUBMITTED: 1-17-90

PERMIT # _____

FEE 20⁰⁰

SIGN PERMIT

GRAND JUNCTION PLANNING DEPARTMENT

BUSINESS NAME: COLORADO NAT. BANK

BUSINESS ADDRESS: 200 GRAND AVE
GRAND AVE FRONTAGE

STREET FRONTAGE: FRONT 400' FT. SIDE 275' FT.

BUILDING FRONTAGE: FRONT 150 FT. SIDE 75' FT.

TRAFFIC LANE: FRONT 4 FT. SIDE 2 FT.

HEIGHT OF SIGN: 35' FT. CLEARANCE TO GRADE: _____ FT.

AREA OF SIGN: 168' SQ. FT. AREA OF EXISTING SIGNS: — SQ. FT.

TOTAL ALLOWED AREA: FRONT 600 SQ. FT. SIDE — SQ. FT.

TYPE OF SIGN

- ON PREMISE
- OFF PREMISE
- FREE STANDING
- PROJECTING
- ROOF
- FLUSH WALL
- ILLUMINATED
- OTHER

COMMENTS 3 SIGNS

*SKETCH

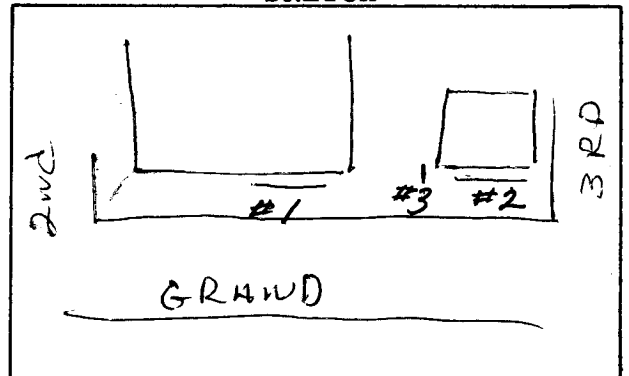

*Include: Streets, Property Lines, Proposed Sign Location.

PROPERTY OWNER: COLO. NAT BANK

ADDRESS: 200 GRAND AVE

CONTRACTOR: WESTERN NEON CO.

ADDRESS: 2483 COMMERCE BLVD

PHONE: 242-7843

Mark W. Smith
Signature

APPROVED BY: Karl M. Meyer

DATE APPROVED: 1/17/90

- FINAL PERMIT
- WILL REQUIRE SEPARATE PERMIT
Electrical