

DATE SUBMITTED: 4/23/90

PERMIT # _____

2945-143-02-006

FEE _____

SIGN PERMIT ✓

GRAND JUNCTION PLANNING DEPARTMENT

BUSINESS NAME: Sais' Place

BUSINESS ADDRESS: 241 Grand Avenue

STREET FRONTAGE: FRONT 137.5 FT. SIDE N.A. FT.

BUILDING FRONTAGE: FRONT 78 FT. SIDE N.A. FT.

TRAFFIC LANE: FRONT 4 FT. SIDE N.A. FT.

HEIGHT OF SIGN: 9' FT. CLEARANCE TO GRADE: 8' FT.

AREA OF SIGN: 10th SQ. FT. AREA OF EXISTING SIGNS: 54th SQ. FT.

TOTAL ALLOWED AREA: FRONT 205 SQ. FT. SIDE N.A. SQ. FT.

TYPE OF SIGN

- ON PREMISE
- OFF PREMISE
- FREE STANDING
- PROJECTING
- ROOF
- FLUSH WALL
- ILLUMINATED
- OTHER

COMMENTS _____

*SKETCH

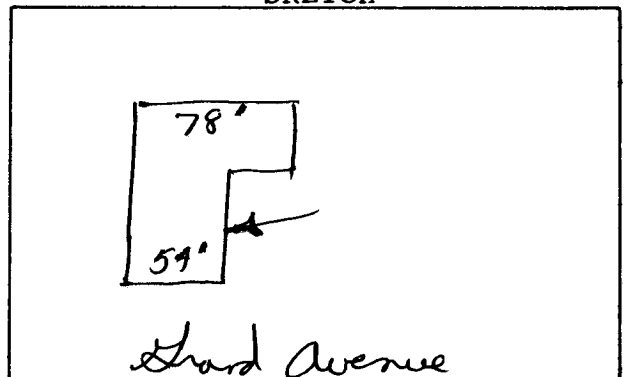

*Include: Streets, Property Lines, Proposed Sign Location.

PROPERTY OWNER: Grand Avenue Drug

ADDRESS: 241 Grand Avenue

CONTRACTOR: Western Neon Co.

ADDRESS: 2483 Commerce Blvd

PHONE: 242-7843

Jim Cook
Signature

APPROVED BY: Karl McQueen

DATE APPROVED: 4/23/90

- FINAL PERMIT
- WILL REQUIRE SEPARATE PERMIT