

DATE SUBMITTED: 2/23/90

PERMIT # _____

TAX SCHEDULE #: 2945-113-19-005

FEE 10⁰⁰

SIGN PERMIT ✓

GRAND JUNCTION PLANNING DEPARTMENT

BUSINESS NAME: TOM'S MILITARY SURPLUS

BUSINESS ADDRESS: 350 NORTH AVE GRAND Jct, Colo

STREET FRONTAGE: FRONT 60 FT. SIDE 175 FT.

BUILDING FRONTAGE: FRONT 40 FT. SIDE _____ FT.

TRAFFIC LANE: FRONT _____ FT. SIDE _____ FT.

HEIGHT OF SIGN: 25' FT. CLEARANCE TO GRADE: 14' FT.

AREA OF SIGN: 72 SQ. FT. AREA OF EXISTING SIGNS: _____ SQ. FT.

TOTAL ALLOWED AREA: FRONT _____ SQ. FT. SIDE _____ SQ. FT.

TYPE OF SIGN

- | | |
|---|--------------------------------------|
| <input checked="" type="checkbox"/> ON PREMISE | <input type="checkbox"/> ROOF |
| <input type="checkbox"/> OFF PREMISE | <input type="checkbox"/> FLUSH WALL |
| <input checked="" type="checkbox"/> FREE STANDING | <input type="checkbox"/> ILLUMINATED |
| <input type="checkbox"/> PROJECTING | <input type="checkbox"/> OTHER |

COMMENTS _____

*SKETCH

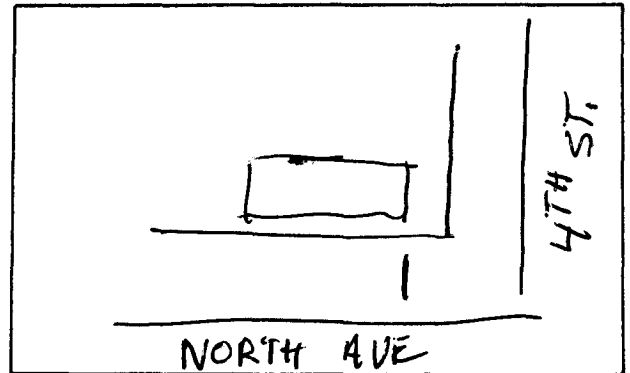

*Include: Streets, Property Lines, Proposed Sign Location.

PROPERTY OWNER: _____

ADDRESS: _____

CONTRACTOR: WESTERN NEON CO

ADDRESS: 2483 COMMERCIAL BLVD

PHONE: 242-7843

Mark W. Smith
Signature

APPROVED BY: *Kalle Metzger*

DATE APPROVED: 2/23/90

- FINAL PERMIT
- WILL REQUIRE SEPARATE PERMIT