

DATE SUBMITTED: 4/26/90

PERMIT # _____

FEE 15⁰⁰

SIGN PERMIT ✓

GRAND JUNCTION PLANNING DEPARTMENT

BUSINESS NAME: Jim Fuoco Mitsubishi

BUSINESS ADDRESS: 748 North First

STREET FRONTAGE: FRONT _____ FT. SIDE _____ FT.

BUILDING FRONTAGE: First FRONT 125' FT. 250 Wall SIDE 100' FT. 200

TRAFFIC LANE: FRONT 4 FT. SIDE 2 FT.

HEIGHT OF SIGN: 13.5 FT. CLEARANCE TO GRADE: 10' FT.

AREA OF SIGN: 121[#] SQ. FT. AREA OF EXISTING SIGNS: 195[#] SQ. FT.

TOTAL ALLOWED AREA: FRONT _____ SQ. FT. SIDE _____ SQ. FT.

TYPE OF SIGN

- ON PREMISE
- OFF PREMISE
- FREE STANDING
- PROJECTING
- ROOF
- FLUSH WALL
- ILLUMINATED
- OTHER

COMMENTS 29# See attached
112# Mitsubishi Jim fuoco

*SKETCH

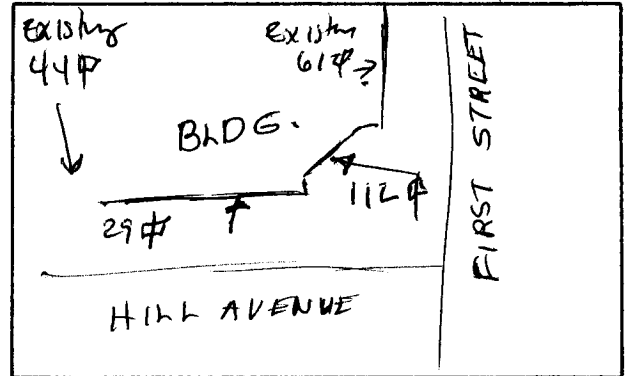

*Include: Streets, Property Lines, Proposed Sign Location.

PROPERTY OWNER: Jim Fuoco

ADDRESS: 748 North First

CONTRACTOR: Western News Co.

ADDRESS: 2483 Commerce Blvd.

PHONE: 242-7843

Jim Cook
Signature

APPROVED BY: Linda Watzel

DATE APPROVED: 4-26-90

- FINAL PERMIT
- WILL REQUIRE SEPARATE PERMIT

SIGN NOMENCLATURE

1. LAMPS - (3) 72T12 / CW /
2. BALLAST (1) JEFFERSON
3. TOTAL CONN. LOAD - 2.3
4. CIRCUITS (+) 20 AMP, 120
5. SERVICE SIGN BY HINGE
6. DESIGN WINDLOAD 30
7. LIFTING WEIGHT: 150

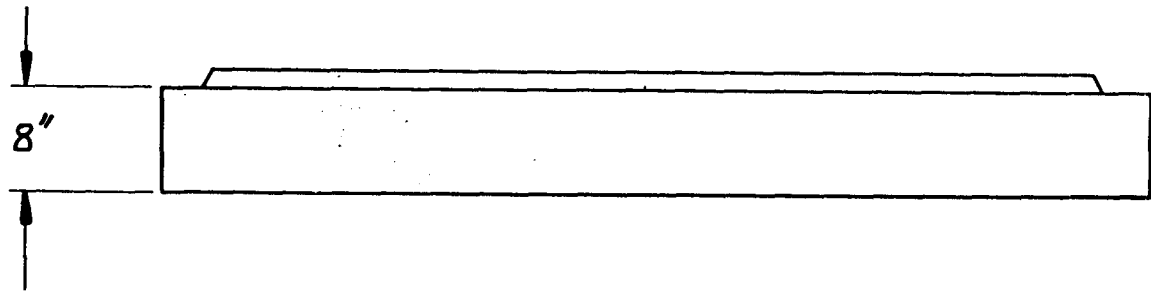
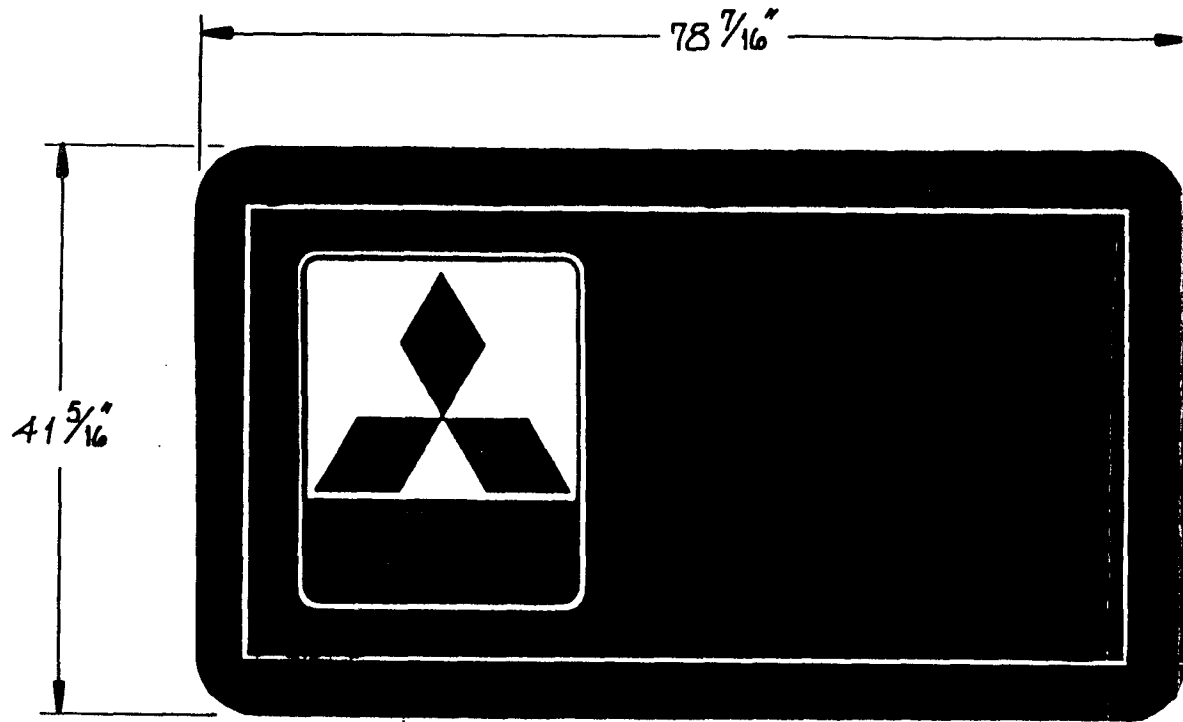

002-3319

INSTN & FND'N
 ENG'G # _____ RTP - RI

Plasti-Li

623 E. Emory
 P.O. Box 5066 Knoxville

DSG NR: DIEGEL	DATE: 4-21
DWG. BY: DIEGEL	DATE: 4-21
CH'K BY:	DATE:

DESC: INSTALLA
 3'x6' WF ILLUMINATED

CUSTOMER: MITSUBISHI

PROPERTY OF PLASTI-LINE, INC.
 NOT TO BE DUPLICATED.

SHEET 1 of B DRAWING NO. B0