

DATE SUBMITTED: 2-16-90

PERMIT # _____

FEE 5⁰⁰

2945-142-04-010

SIGN PERMIT ✓

GRAND JUNCTION PLANNING DEPARTMENT

BUSINESS NAME: Progressive Chiropractic

BUSINESS ADDRESS: 1001 N. 5th Grand Junction, Colo. 81501

STREET FRONTAGE: FRONT 125' FT. SIDE 75' FT.

BUILDING FRONTAGE: FRONT 50' FT. SIDE N.A. FT.

TRAFFIC LANE: FRONT 2 FT. SIDE N.A. FT.

HEIGHT OF SIGN: 6' FT. CLEARANCE TO GRADE: 4' FT.

AREA OF SIGN: 6^{ft} SQ. FT. AREA OF EXISTING SIGNS: 0 SQ. FT.

TOTAL ALLOWED AREA: FRONT _____ SQ. FT. SIDE _____ SQ. FT.

TYPE OF SIGN

- ON PREMISE
- OFF PREMISE
- FREE STANDING
- PROJECTING
- ROOF
- FLUSH WALL
- ILLUMINATED
- OTHER

COMMENTS _____

*SKETCH

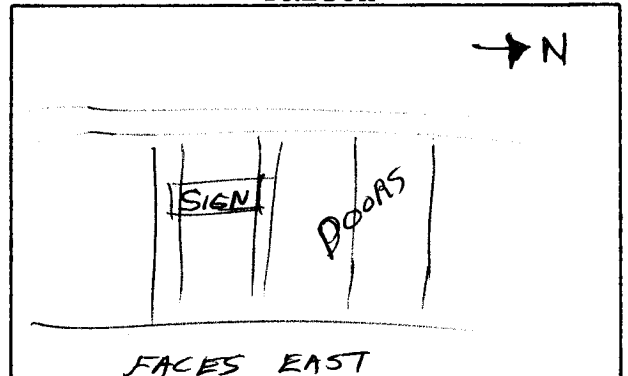

*Include: Streets, Property Lines, Proposed Sign Location.

PROPERTY OWNER: GALE, JIM + BARBARA

ADDRESS: 1001 N. 5th

CONTRACTOR: Western Neon Co.

ADDRESS: 2483 Commerce Blvd.

PHONE: 242-7843

Jim Cook
Signature

APPROVED BY: Linda Wetzel

DATE APPROVED: 2-16-90

- FINAL PERMIT
- WILL REQUIRE SEPARATE PERMIT