

DATE SUBMITTED: 4-6-90

PERMIT # _____

FEE \$500

SIGN PERMIT 9x Sch # 2915/11 01 004
GRAND JUNCTION PLANNING DEPARTMENT

BUSINESS NAME: Mitchell Chiropractic

BUSINESS ADDRESS: 1007 N 7th

STREET FRONTAGE: FRONT 91 FT. SIDE 168 FT.

BUILDING FRONTAGE: FRONT 63 FT. SIDE 69 FT.

TRAFFIC LANE: FRONT 4 FT. SIDE 2 FT.

HEIGHT OF SIGN: 1.33/4 FT. CLEARANCE TO GRADE: 7 FT.

AREA OF SIGN: 442/32 SQ. FT. AREA OF EXISTING SIGNS: 0 SQ. FT.

TOTAL ALLOWED AREA: FRONT 136.5 SQ. FT. SIDE _____ SQ. FT.

TYPE OF SIGN

- ON PREMISE
- OFF PREMISE
- FREE STANDING
- PROJECTING
- ROOF
- FLUSH WALL
- ILLUMINATED
- OTHER

COMMENTS small sign mounted under main T.D. sign

***SKETCH**

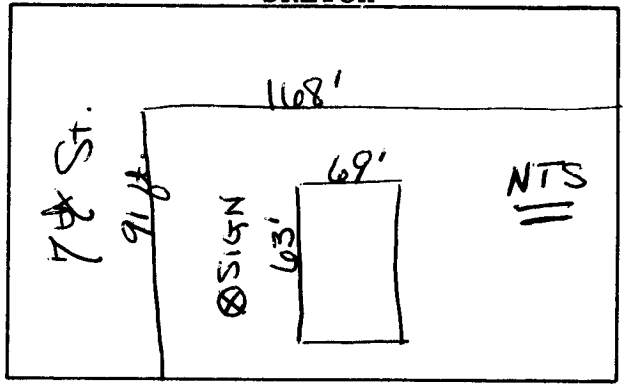

*Include: Streets, Property Lines, Proposed Sign Location.

PROPERTY OWNER: H.P.S.

ADDRESS: 1007 N. 7th

CONTRACTOR: A. J. Sign & More

ADDRESS: 2915 Hill Ave, S.J.

PHONE: 245-2950

[Signature]
Signature

APPROVED BY: 4/19/90

DATE APPROVED: [Signature]

Contractor # 2900244
Brinkley Electric - #38

- FINAL PERMIT
- WILL REQUIRE SEPARATE PERMIT elect.



7'

4'

4"

16"

40"

2'

8'

82"



2'