

DATE SUBMITTED: 8-25-90

PERMIT # _____

TAX SCHEDULE #: _____

FEE \$ 20

SIGN PERMIT ✓

GRAND JUNCTION PLANNING DEPARTMENT

BUSINESS NAME: Mesa Family Practice

BUSINESS ADDRESS: 2231 N. 7th

STREET FRONTAGE: FRONT 110 FT. SIDE _____ FT.

BUILDING FRONTAGE: FRONT 60 FT. 120 SIDE _____ FT.

TRAFFIC LANE: 4 FRONT _____ FT. SIDE _____ FT.

HEIGHT OF SIGN: _____ FT. CLEARANCE TO GRADE: _____ FT.

AREA OF SIGN: 3-8#, 1-12# SQ. FT. AREA OF EXISTING SIGNS: 9 SQ. FT.

TOTAL ALLOWED AREA: FRONT 120 SQ. FT. SIDE _____ SQ. FT.

TYPE OF SIGN

- ON PREMISE
- OFF PREMISE
- FREE STANDING
- PROJECTING
- ROOF
- FLUSH WALL
- ILLUMINATED
- OTHER

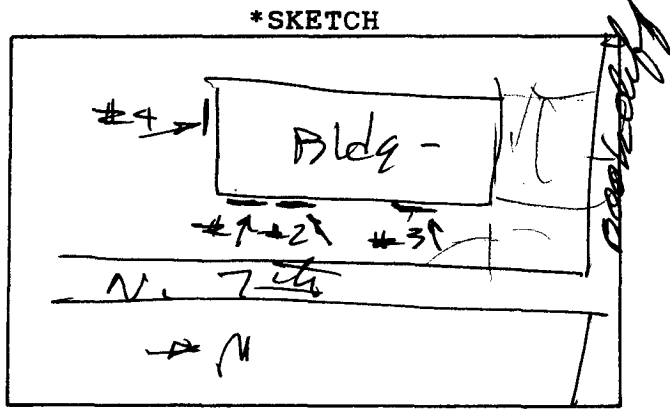

COMMENTS 3-2'x4' Wood Signs
1-3'x4' Wood Signs
Non-Illuminated

*Include: Streets, Property Lines, Proposed Sign Location.

PROPERTY OWNER: Jacobo A. Ruybal, M.D. _____
Signature

ADDRESS: 2231 N. 7th

CONTRACTOR: Quality Signmakers

ADDRESS: 1700 1-70-B

PHONE: 241.5333

APPROVED BY: Linda Wetzal

DATE APPROVED: 8-24-90

- FINAL PERMIT
- WILL REQUIRE SEPARATE PERMIT

2231 North

2' ⁴
Richard A Kingston MD #1 8#
Family Practice

2' ^{4'}
Mesafamily Practice
Jacob A Rumbal MD #2 5#

2' ⁴
Henry K Seelye MD #3 8#
Head & Neck

3' ⁴
Richard A. Kingston #4 = 12#
Family Practice