

DATE SUBMITTED: 10/1/90

PERMIT # _____

TAX SCHEDULE #: 2945-124-19-024

FEE \$10.00

SIGN PERMIT

GRAND JUNCTION PLANNING DEPARTMENT

BUSINESS NAME: Amoco

BUSINESS ADDRESS: (LOGO SIGN) 2260 North Ave

STREET FRONTAGE: N FRONT 100 FT. 23 SIDE 90 FT.

BUILDING FRONTAGE: FRONT _____ FT. SIDE _____ FT.

TRAFFIC LANE: FRONT 4 FT. SIDE 4 FT.

HEIGHT OF SIGN: 9 FT. CLEARANCE TO GRADE: 14 FT.

AREA OF SIGN: 90 SQ. FT. AREA OF EXISTING SIGNS: 18 SQ. FT.

TOTAL ALLOWED AREA: FRONT 150 SQ. FT. SIDE 135 SQ. FT.

TYPE OF SIGN

- | | |
|---|---|
| <input checked="" type="checkbox"/> ON PREMISE | <input type="checkbox"/> ROOF |
| <input type="checkbox"/> OFF PREMISE | <input type="checkbox"/> FLUSH WALL |
| <input checked="" type="checkbox"/> FREE STANDING | <input checked="" type="checkbox"/> ILLUMINATED |
| <input type="checkbox"/> PROJECTING | <input type="checkbox"/> OTHER |

COMMENTS _____

*SKETCH PTS

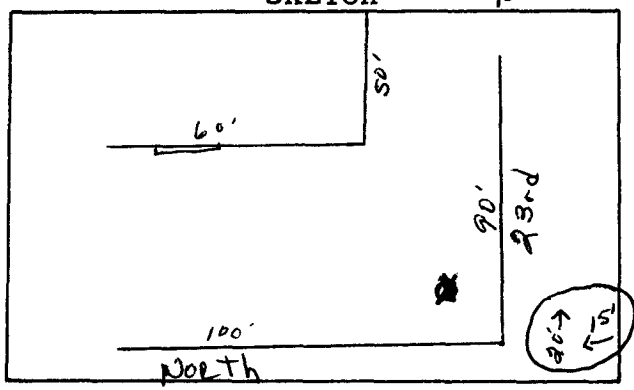

*Include: Streets, Property Lines, Proposed Sign Location.

PROPERTY OWNER: Am. Oil

ADDRESS: 600 S. Cherry #915 Denver 80222

CONTRACTOR: Grand Jct Sign

ADDRESS: 2915 Hill

PHONE: 245-2590

Contractor # 2900244

Brnkly #38

Barbara Petru
Signature

APPROVED BY: Karl A. Metzner

DATE APPROVED: 10/1/90

- FINAL PERMIT
- WILL REQUIRE SEPARATE PERMIT
Electrical