

DATE SUBMITTED: 2/19/90

PERMIT # _____

45-091-04-003

FEE 10⁰⁰

SIGN PERMIT ✓

GRAND JUNCTION PLANNING DEPARTMENT

BUSINESS NAME: Western Neon Co.

BUSINESS ADDRESS: 2483 Commerce Blvd.

STREET FRONTAGE: FRONT 140 FT. SIDE NA FT.

BUILDING FRONTAGE: FRONT 50 FT. SIDE NA FT.

TRAFFIC LANE: FRONT 2 FT. SIDE NA FT.

HEIGHT OF SIGN: _____ FT. CLEARANCE TO GRADE: 10' FT.

AREA OF SIGN: 60 SQ. FT. AREA OF EXISTING SIGNS: 0 SQ. FT.

TOTAL ALLOWED AREA: FRONT 105 SQ. FT. SIDE NA SQ. FT.
Street A1

TYPE OF SIGN

- | | |
|--|--|
| <input checked="" type="checkbox"/> ON PREMISE | <input type="checkbox"/> ROOF |
| <input type="checkbox"/> OFF PREMISE | <input checked="" type="checkbox"/> FLUSH WALL |
| <input type="checkbox"/> FREE STANDING | <input type="checkbox"/> ILLUMINATED |
| <input type="checkbox"/> PROJECTING | <input type="checkbox"/> OTHER |

COMMENTS _____

*SKETCH

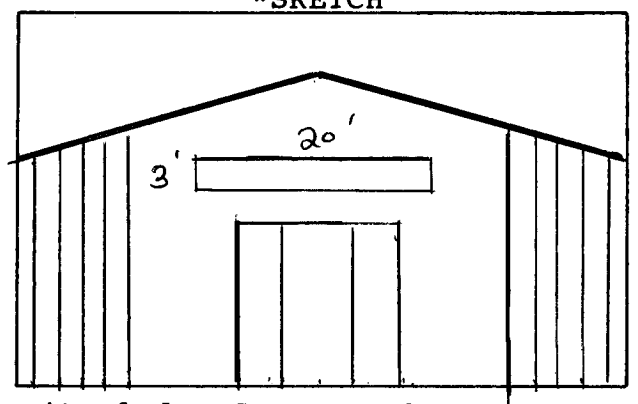

*Include: Streets, Property Lines, Proposed Sign Location.

PROPERTY OWNER: Wanda S. Britton

ADDRESS: P.O. Box 288 Farmington, New Mexico 87499

CONTRACTOR: Western Neon Co.

ADDRESS: 2483 Commerce Blvd.

PHONE: 242-7843

[Signature]
Signature

APPROVED BY: Linda Wetzel

DATE APPROVED: 2-20-90

- FINAL PERMIT
- WILL REQUIRE SEPARATE PERMIT