

DATE SUBMITTED: 5/21/91

PERMIT # _____

TAX SCHEDULE #: 2945-141-01-001

FEE \$ 500

SIGN PERMIT

GRAND JUNCTION PLANNING DEPARTMENT

BUSINESS NAME: GRAND MESA MOTORS ✓

BUSINESS ADDRESS: 657 NORTH AVE

STREET FRONTAGE: FRONT 100 FT. SIDE 60 FT.

BUILDING FRONTAGE: [?] FRONT _____ FT. SIDE _____ FT.

TRAFFIC LANE: FRONT 4 FT. SIDE 4 FT.

HEIGHT OF SIGN: 12 FT. CLEARANCE TO GRADE: N/A FT.

AREA OF SIGN: 240 SQ. FT. AREA OF EXISTING SIGNS: 10 SQ. FT.

TOTAL ALLOWED AREA: FRONT 150 SQ. FT. SIDE _____ SQ. FT.

TYPE OF SIGN

- ON PREMISE
- OFF PREMISE
- FREE STANDING
- PROJECTING
- ROOF
- FLUSH WALL
- ILLUMINATED ^{Not}
- OTHER

COMMENTS _____

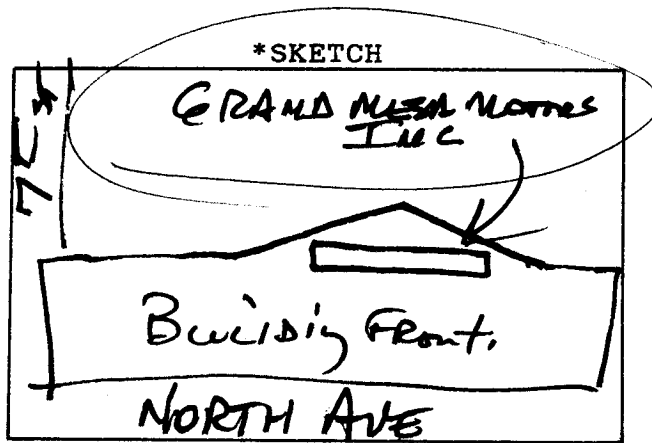

*Include: Streets, Property Lines, Proposed Sign Location.

PROPERTY OWNER: JACK STOUT

ADDRESS: 7th & NORTH AVE

CONTRACTOR: BERTIN SIGAS

ADDRESS: 2880 E. 20th BUS LOOP

PHONE: 243-8629

[Handwritten Signature]

Signature

APPROVED BY: *[Handwritten Signature]*

DATE APPROVED: 5-22-91

- FINAL PERMIT
- WILL REQUIRE SEPARATE PERMIT