

DATE SUBMITTED: 6/3/91

PERMIT # 2910478

TAX SCHEDULE #: _____

FEE \$5.00

SIGN PERMIT

GRAND JUNCTION PLANNING DEPARTMENT

BUSINESS NAME: The Little Sign Shop

BUSINESS ADDRESS: 806 Kimball Ave.

STREET FRONTAGE: FRONT _____ FT. SIDE _____ FT.

BUILDING FRONTAGE: FRONT 45' FT. SIDE _____ FT.

TRAFFIC LANE: FRONT _____ FT. SIDE _____ FT.

HEIGHT OF SIGN: 2'4" x 4' FT. CLEARANCE TO GRADE: 9' FT.

AREA OF SIGN: 8 1/2 SQ. FT. AREA OF EXISTING SIGNS: _____ SQ. FT.

TOTAL ALLOWED AREA: FRONT 90 SQ. FT. SIDE _____ SQ. FT.

TYPE OF SIGN

- | | |
|--|--------------------------------------|
| <input type="checkbox"/> ON PREMISE | <input type="checkbox"/> ROOF |
| <input type="checkbox"/> OFF PREMISE | <input type="checkbox"/> FLUSH WALL |
| <input type="checkbox"/> FREE STANDING | <input type="checkbox"/> ILLUMINATED |
| <input checked="" type="checkbox"/> PROJECTING | <input type="checkbox"/> OTHER |

COMMENTS _____

*SKETCH

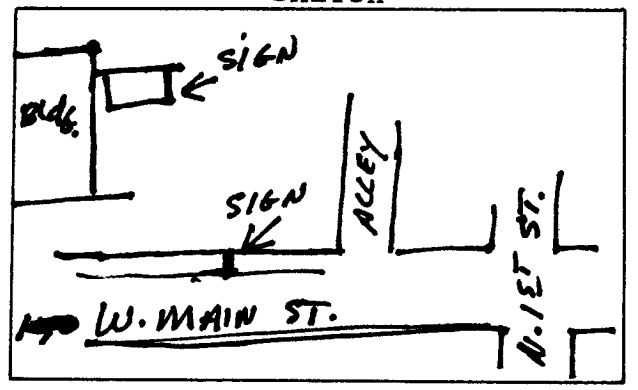

*Include: Streets, Property Lines, Proposed Sign Location.

PROPERTY OWNER: SHERI RASO

ADDRESS: 140 W. MAIN

CONTRACTOR: ANGELO COLUNGA

ADDRESS: 806 KIMBALL AVE.

PHONE: 241-7875

Angelo Colunga
Signature

APPROVED BY: Walter K. Adcock

DATE APPROVED: 6/3/91

- FINAL PERMIT
- WILL REQUIRE SEPARATE PERMIT