

DATE SUBMITTED: 1/31/91

PERMIT # _____

TAX SCHEDULE #: 245-151-00-013

FEE 5.00

C-2

SIGN PERMIT

GRAND JUNCTION PLANNING DEPARTMENT

BUSINESS NAME: ORION PRINTING

BUSINESS ADDRESS: 815 NTH 1ST

STREET FRONTAGE: FRONT 49' FT. SIDE — FT.

BUILDING FRONTAGE: FRONT ~~20~~ 36' FT. SIDE — FT.

TRAFFIC LANE: FRONT 4 FT. SIDE — FT.

HEIGHT OF SIGN: 14' FT. CLEARANCE TO GRADE: 11 FT.

AREA OF SIGN: 30 SQ. FT. AREA OF EXISTING SIGNS: 12 SQ. FT.

TOTAL ALLOWED AREA: FRONT ~~42~~ 72 SQ. FT. SIDE — SQ. FT.

TYPE OF SIGN

- ON PREMISE
- OFF PREMISE
- FREE STANDING
- PROJECTING
- ROOF
- FLUSH WALL
- ILLUMINATED
- OTHER

COMMENTS PAINTED DURA PLY 3'x10'

*SKETCH

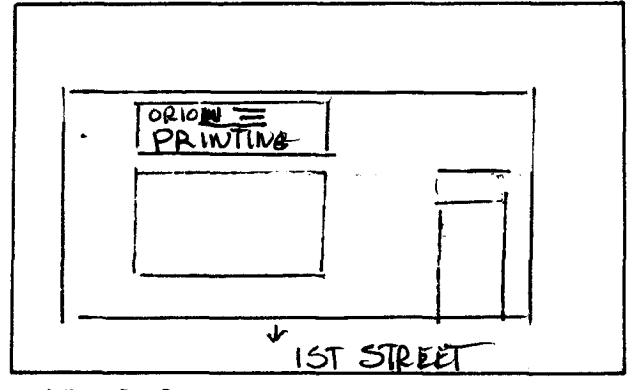

*Include: Streets, Property Lines, Proposed Sign Location.

PROPERTY OWNER: GEORGE CHROWIS
 ADDRESS: 555 Normandy
 CONTRACTOR: WESTERN NEON CO.
 ADDRESS: 2495 INDUSTRIAL BLVD.
 PHONE: 242-7843

Mark W. Smith
Signature

APPROVED BY: Kathy Postma
DATE APPROVED: 3/8/91

- FINAL PERMIT
- WILL REQUIRE SEPARATE PERMIT

446 FREE = 24# (dupl.)
2x10 wall xca

