

DATE SUBMITTED: 1/7/91

PERMIT # _____

FEE \$500

ILLUM. NON
 ILLUM. ILLUM.

SIGN PERMIT

GRAND JUNCTION PLANNING DEPARTMENT

BUSINESS NAME: THE HAIR Co.

BUSINESS ADDRESS: 1121 N. AVE [REDACTED]

STREET FRONTAGE: FRONT 150 FT. SIDE 170 FT.

BUILDING FRONTAGE: FRONT 120 FT. SIDE 150 FT.

TRAFFIC LANE: FRONT 4 FT. SIDE 2 FT.

HEIGHT OF SIGN: 9 FT. CLEARANCE TO GRADE: 6 FT.

AREA OF SIGN: 12 SQ. FT. AREA OF EXISTING SIGNS: 40 SQ. FT.

TOTAL ALLOWED AREA: FRONT 240 SQ. FT. SIDE 225 SQ. FT.

TYPE OF SIGN

- ON PREMISE
- OFF PREMISE
- FREE STANDING
- PROJECTING
- ROOF
- FLUSH WALL
- ILLUMINATED
- OTHER

NOM

12' x 4'

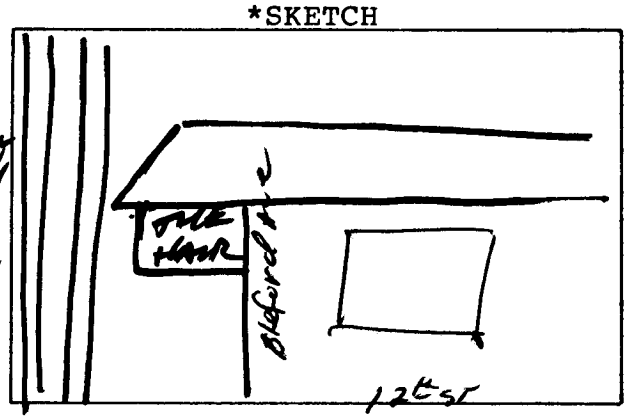

*Include: Streets, Property Lines, Proposed Sign Location.

COMMENTS under canopy
3' x 4' D/F ILLUM.
COPY THE HAIR COMPANY

PROPERTY OWNER: M. J. BENTON

ADDRESS: 1005 N. 12th GRD Jct

CONTRACTOR: BENTON SIGNS

ADDRESS: 2880 I-70 BUS LOOP

PHONE: 243-8629 / 6rd Jct

LIC. # 2900421

[Signature]
Signature

APPROVED BY: [Signature]

DATE APPROVED: 1/9/91

- FINAL PERMIT
- WILL REQUIRE SEPARATE PERMIT

PERMIT #

DATE SUBMITTED:

THE



1-8' sidewalk
planting strip

Miracle Clean
rent
1/28/8

SIGN
Bellford

BUSINESS NAME:

BUSINESS ADDRESS:

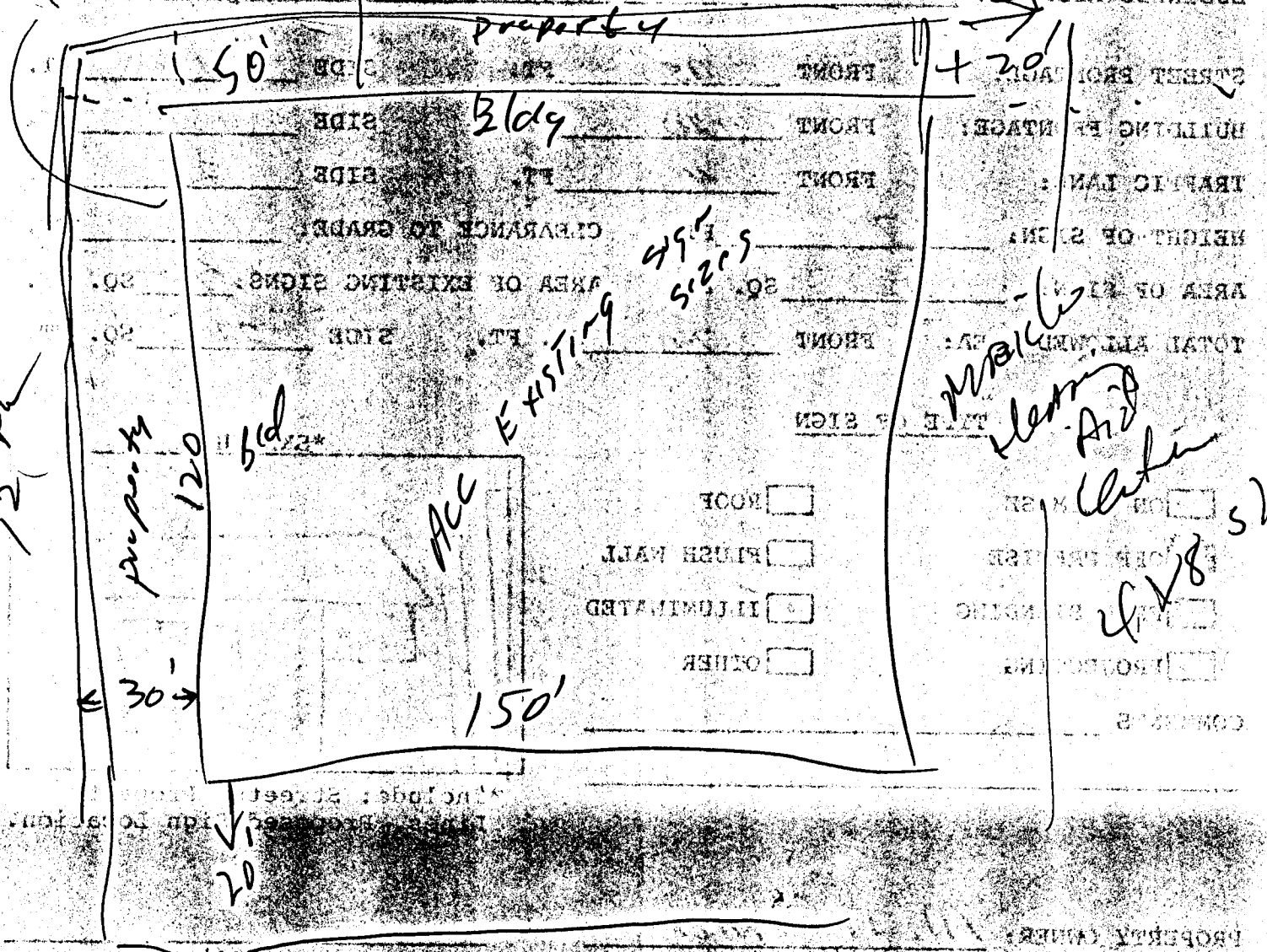

- ROOF
- BRUSH WALL
- ILLUMINATED
- OTHER

Miracle Clean
1/28/8
SF

Alley

APPROVED BY:

DATE APPROVED:

with the
amount
of 1500.00

FINAL PERMIT

WILL REQUIRE SEPARATE PERMIT

