

DATE SUBMITTED: Feb. 22, 1991

PERMIT # _____

TAX SCHEDULE #: 2701-364-00-110

FEE 10⁰⁰

SIGN PERMIT (2 ~~At~~ 5⁰⁰ each)

GRAND JUNCTION PLANNING DEPARTMENT

BUSINESS NAME: STOP-N-SAVE

BUSINESS ADDRESS: 723 Horizon Drive

STREET FRONTAGE: FRONT 200 FT. SIDE _____ FT.

BUILDING FRONTAGE: FRONT 56' FT. SIDE _____ FT.

TRAFFIC LANE: FRONT _____ FT. SIDE _____ FT.

HEIGHT OF SIGN: 20' FT. CLEARANCE TO GRADE: 16' FT.

AREA OF SIGN: 20' x 16' = 32 SQ. FT. AREA OF EXISTING SIGNS: 36' SQ. FT.

TOTAL ALLOWED AREA: FRONT 112 SQ. FT. SIDE _____ SQ. FT.

TYPE OF SIGN

- | | |
|--|---|
| <input checked="" type="checkbox"/> ON PREMISE | <input type="checkbox"/> ROOF |
| <input type="checkbox"/> OFF PREMISE | <input checked="" type="checkbox"/> FLUSH WALL |
| <input type="checkbox"/> FREE STANDING | <input checked="" type="checkbox"/> ILLUMINATED |
| <input type="checkbox"/> PROJECTING | <input type="checkbox"/> OTHER |

COMMENTS 2 - 16# 66 LOGOS

*SKETCH

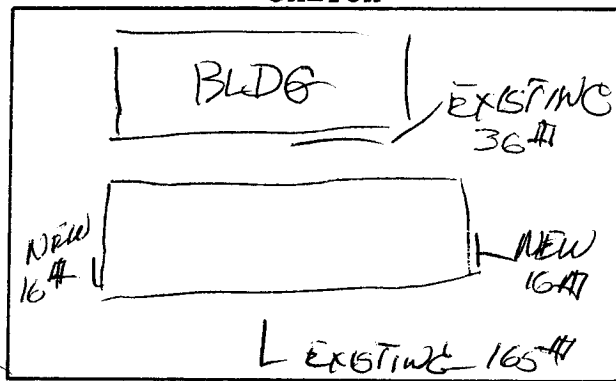

*Include: Streets, Property Lines, Proposed Sign Location.

PROPERTY OWNER: FEATHER PETROLEUM

ADDRESS: 2492 INDUSTRIAL BLVD

CONTRACTOR: WESTERN NEON CO.

ADDRESS: 2495 INDUSTRIAL BLVD

PHONE: 242-7843

Mark Smith
Signature

APPROVED BY: [Signature]

DATE APPROVED: 2-22-91

- FINAL PERMIT
- WILL REQUIRE SEPARATE PERMIT