

DATE SUBMITTED: 8/20/91

PERMIT # 39514

TAX SCHEDULE #: 2945-151-00-088

FEE \$10.00

# SIGN PERMIT

GRAND JUNCTION PLANNING DEPARTMENT

BUSINESS NAME: JIM FUOCO MOTORS

BUSINESS ADDRESS: 748 NTH 1ST

STREET FRONTAGE: FRONT 609 FT. SIDE 0 FT.

BUILDING FRONTAGE: FRONT 50 FT. SIDE 0 FT.

TRAFFIC LANE: FRONT 4 FT. SIDE 0 FT.

HEIGHT OF SIGN: 15' FT. CLEARANCE TO GRADE: 12' FT.

AREA OF SIGN: 96 SQ. FT. AREA OF EXISTING SIGNS: 349.6 SQ. FT.

TOTAL ALLOWED AREA: FRONT \_\_\_\_\_ SQ. FT. SIDE \_\_\_\_\_ SQ. FT.

### TYPE OF SIGN

- |  |   |
|--|---|
| <input checked="" type="checkbox"/> ON PREMISE | <input type="checkbox"/> ROOF                   |
| <input type="checkbox"/> OFF PREMISE           | <input checked="" type="checkbox"/> FLUSH WALL  |
| <input type="checkbox"/> FREE STANDING         | <input checked="" type="checkbox"/> ILLUMINATED |
| <input type="checkbox"/> PROJECTING            | <input type="checkbox"/> OTHER                  |

COMMENTS MITSUBISHI PRODUCT  
SIGN

### \*SKETCH

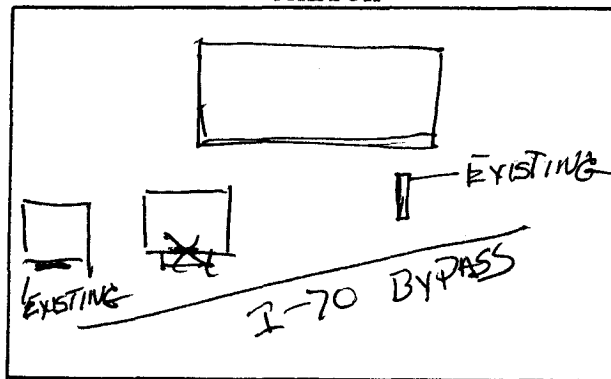

\*Include: Streets, Property Lines, Proposed Sign Location.

PROPERTY OWNER: JIM FUOCO MOTORS

ADDRESS: 748 NTH 1ST

CONTRACTOR: WESTERN NEON CO.

ADDRESS: 2495 INDUSTRIAL BLVD

PHONE: 242-7843

Mark Smith  
Signature

APPROVED BY: Kirsten K. Gabel

DATE APPROVED: 8/20/91

FINAL PERMIT

WILL REQUIRE SEPARATE PERMIT

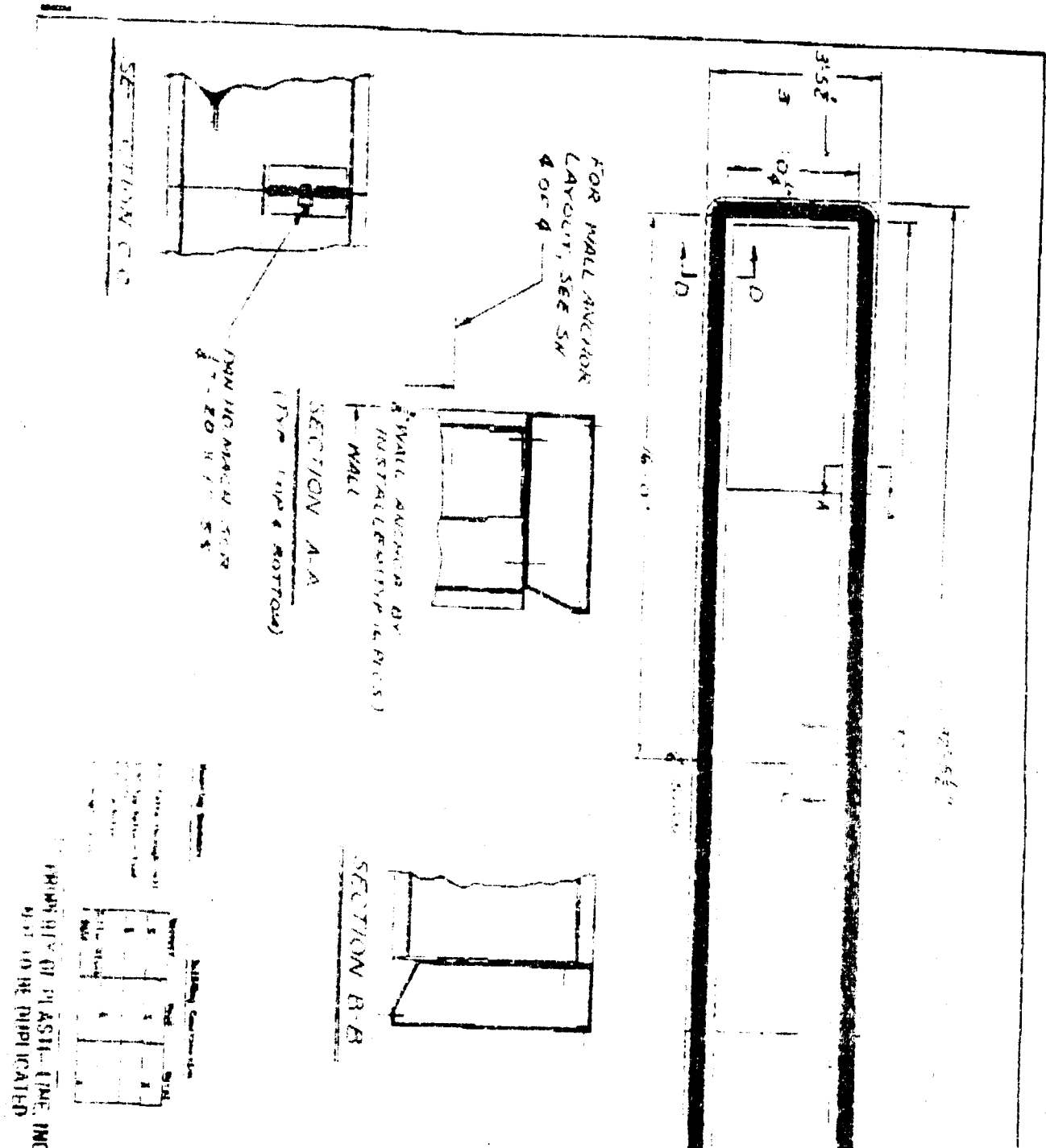

DESIGNER: [ ] DATE: [ ] SCALE: [ ]  
 DRAWN BY: [ ] DATE: 6/22/97 APPD: [ ]  
 CHECK BY: [ ] DATE: [ ]  
 MUSTALL SIGNATURE: [ ]  
 WALL ANCHOR SIGN: [ ]

Plasti-Line, Inc.  
 P.O. Box 8088 Knoxville, TN 37938-8088  
 423 E. Smoky Road  
 8111 201

PROJECT NO: [ ]  
 SHEET 2 OF 4  
 B04713

REVISIONS

NO.	DESCRIPTION	DATE
1		
2		
3		
4		
5		
6		
7		
8		
9		
10		

003

PLASTI-LINE INC

6615 9478531

07.31.91 11:01

