

DATE SUBMITTED: May 30, 1991

PERMIT # \_\_\_\_\_

TAX SCHEDULE #: 2945-151-00-088

FEE 10<sup>00</sup>

# SIGN PERMIT

GRAND JUNCTION PLANNING DEPARTMENT

BUSINESS NAME: JIM FUOCO MOTOR CO.

BUSINESS ADDRESS: 748 N 1ST STREET

STREET FRONTAGE: FRONT 609 FT. SIDE — FT.

BUILDING FRONTAGE: FRONT 50 FT. SIDE — FT.

TRAFFIC LANE: FRONT 4 FT. SIDE — FT.

HEIGHT OF SIGN: 15 FT. CLEARANCE TO GRADE: 12' FT.

AREA OF SIGN: 57 SQ. FT. AREA OF EXISTING SIGNS: 210 SQ. FT.

TOTAL ALLOWED AREA: FRONT 913 SQ. FT. SIDE — SQ. FT.

### TYPE OF SIGN

### \*SKETCH

- ON PREMISE
- OFF PREMISE
- FREE STANDING
- PROJECTING
- ROOF
- FLUSH WALL
- ILLUMINATED
- OTHER

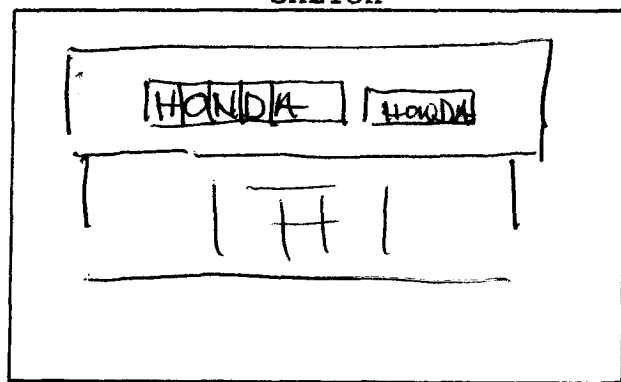

\*Include: Streets, Property Lines, Proposed Sign Location.

COMMENTS HONDA LOGO  
INDIVIDUAL LETTER CABINETS

PROPERTY OWNER: JIM FUOCO MOTORS

ADDRESS: 748 NTH 1ST

CONTRACTOR: WESTERN NEON CO

ADDRESS: 2495 INDUSTRIAL BLVD

PHONE: 242-7843

Mark Smith  
Signature

APPROVED BY: [Signature]

DATE APPROVED: 5-30-91

- FINAL PERMIT
- WILL REQUIRE SEPARATE PERMIT

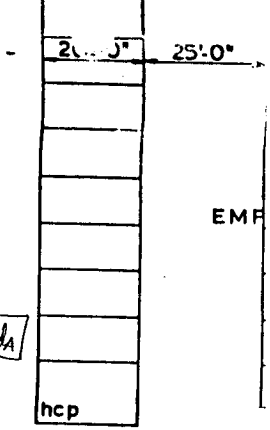

57 # of signage on Bldg.  
 WALL SIGN  
 Honda

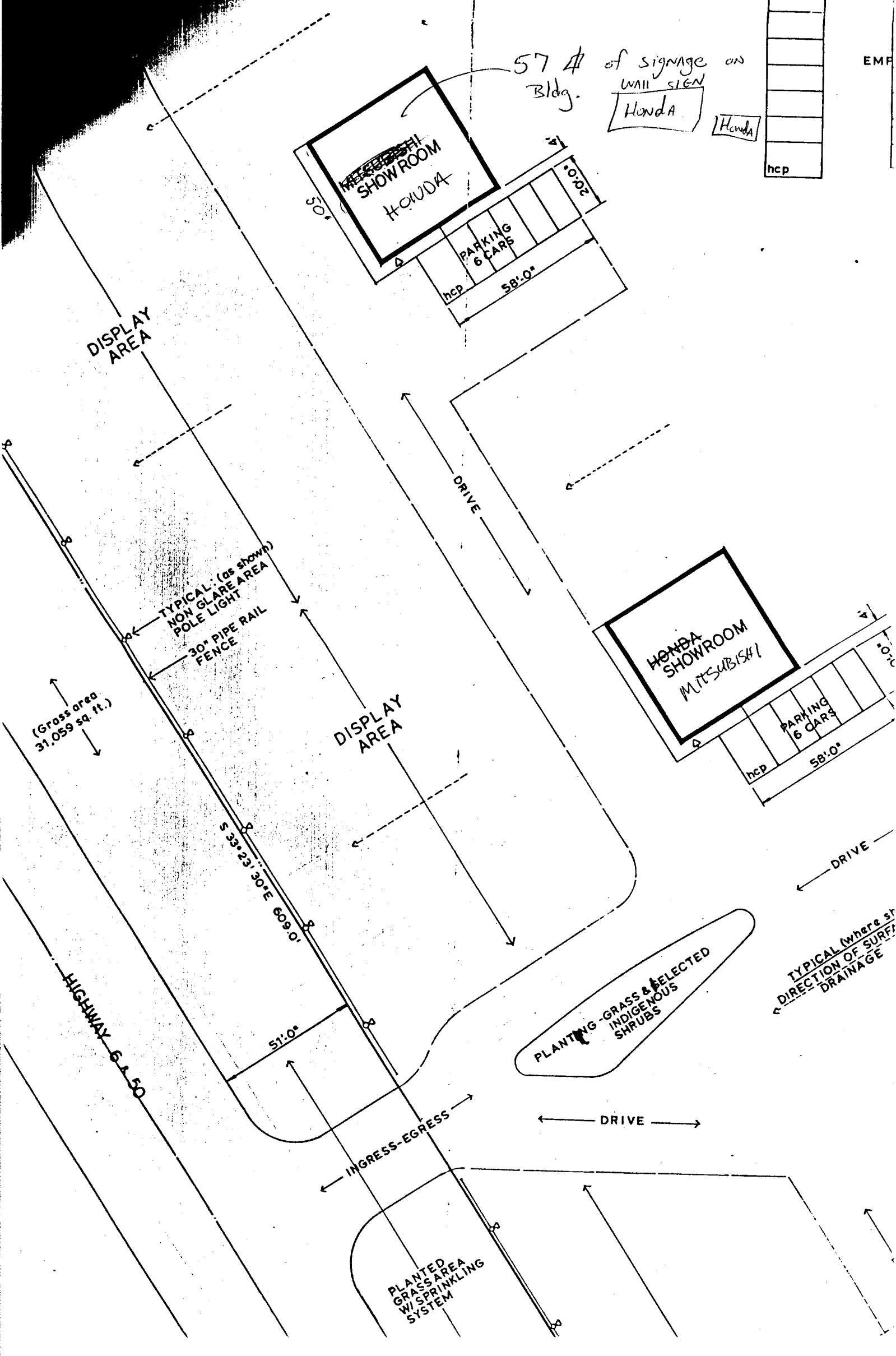
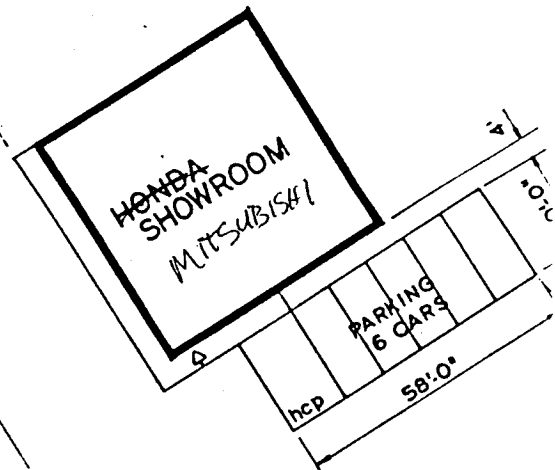
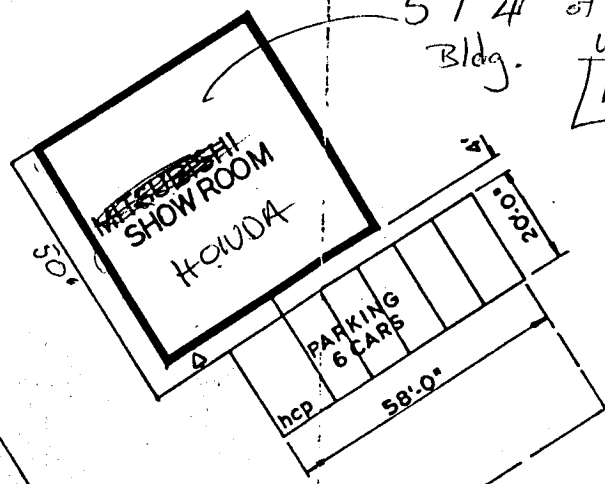

(Gross area 31,059 sq. ft.)

HIGHWAY 6A-50

INGRESS-EGRESS

PLANTED GRASS AREA W/ SPRINKLING SYSTEM

PLANTING - GRASS & SELECTED INDIGENOUS SHRUBS

TYPICAL (where st) DIRECTION OF SURFACE DRAINAGE