

DATE SUBMITTED: 2/7/91

PERMIT # _____

TAX SCHEDULE #: 2945-013-03-009

FEE 15⁰⁰

SIGN PERMIT

GRAND JUNCTION PLANNING DEPARTMENT

BUSINESS NAME: HERBERGERS SIGN F

BUSINESS ADDRESS: 2424 HWY 6+50

STREET FRONTAGE: FRONT _____ FT. SIDE - FT.

BUILDING FRONTAGE: FRONT 277 FT. SIDE - FT.

TRAFFIC LANE: FRONT _____ FT. SIDE - FT.

HEIGHT OF SIGN: ~~200~~ 22 FT. CLEARANCE TO GRADE: 15' FT.

AREA OF SIGN: 256 SQ. FT. AREA OF EXISTING SIGNS: - SQ. FT.

TOTAL ALLOWED AREA: FRONT 554 SQ. FT. SIDE - SQ. FT.

TYPE OF SIGN

*SKETCH

- | | |
|--|---|
| <input checked="" type="checkbox"/> ON PREMISE | <input type="checkbox"/> ROOF |
| <input type="checkbox"/> OFF PREMISE | <input checked="" type="checkbox"/> FLUSH WALL |
| <input type="checkbox"/> FREE STANDING | <input checked="" type="checkbox"/> ILLUMINATED |
| <input type="checkbox"/> PROJECTING | <input type="checkbox"/> OTHER |

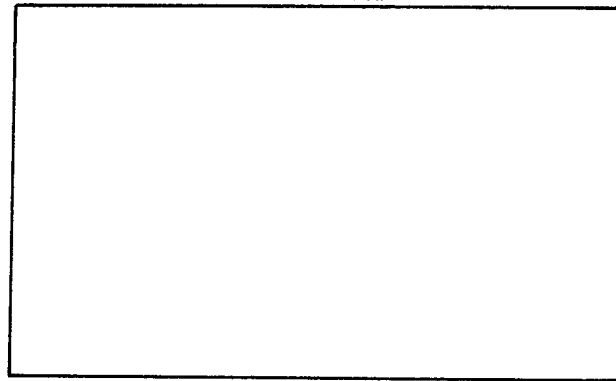

*Include: Streets, Property Lines, Proposed Sign Location.

COMMENTS _____

PROPERTY OWNER: GENERAL GROWTH DEVELOPMENT

Mark W Smith
Signature

ADDRESS: 215 KEO P.O. BOX 1536 DES MOINES IOWA

CONTRACTOR: WESTERN NEON CO

ADDRESS: 2495 INDUSTRIAL BLVD

APPROVED BY: [Signature]

PHONE: 242-7843

DATE APPROVED: 2-7-91

- FINAL PERMIT
- WILL REQUIRE SEPARATE PERMIT

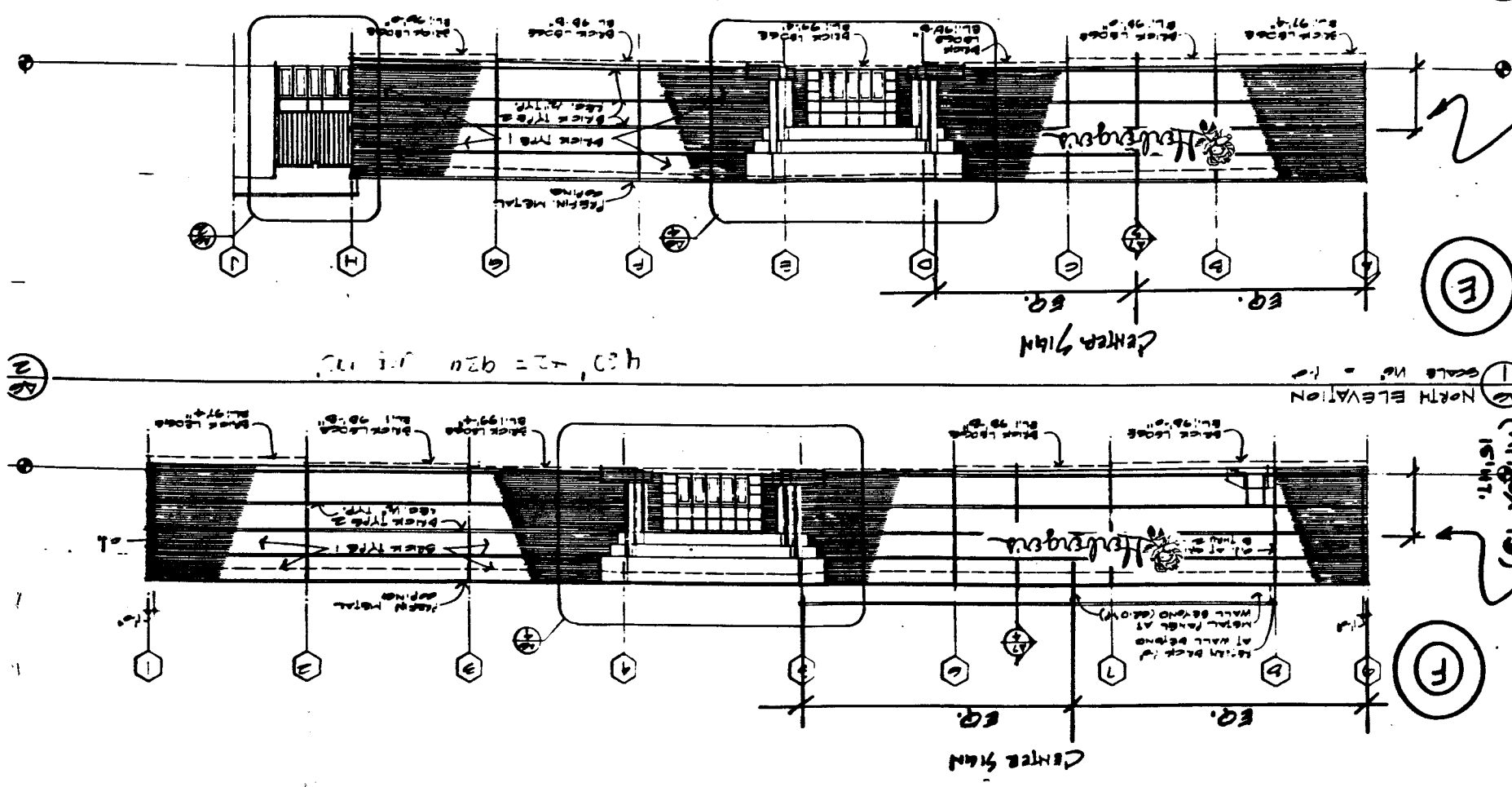

NOTE: SET (MOUNT) SIGNS
 JUST ABV. (2") REDRESS ~~WORK~~
~~BRICK~~ DARK FEATURE STRIP BRICK
 (APPROX 18")
 15 HGT.



NORTH ELEVATION
 SCALE 1/8" = 1'-0"

CENTER 9/16"

CENTER 9/16"

430' - 2 = 428' J.I. 117

