

DATE SUBMITTED: 8/20/91
TAX SCHEDULE #: 2943 073 00 110

PERMIT # 39515
FEE \$10.00

SIGN PERMIT ✓

GRAND JUNCTION PLANNING DEPARTMENT

BUSINESS NAME: GRAND VALLEY MOTORS

BUSINESS ADDRESS: 2800 NORTH AVE G.J. Co.

STREET FRONTAGE: FRONT 100 FT. SIDE 100' FT.

BUILDING FRONTAGE: FRONT 40' FT. SIDE 40' FT.

TRAFFIC LANE: FRONT 4 FT. SIDE 4 FT.

HEIGHT OF SIGN: 29' FT. CLEARANCE TO GRADE: 25' FT.

AREA OF SIGN: 80 SQ. FT. AREA OF EXISTING SIGNS: 0 SQ. FT.

TOTAL ALLOWED AREA: FRONT 150 SQ. FT. SIDE 150 SQ. FT.

TYPE OF SIGN

- | | |
|---|---|
| <input checked="" type="checkbox"/> ON PREMISE | <input type="checkbox"/> ROOF |
| <input type="checkbox"/> OFF PREMISE | <input type="checkbox"/> FLUSH WALL |
| <input checked="" type="checkbox"/> FREE STANDING | <input checked="" type="checkbox"/> ILLUMINATED |
| <input type="checkbox"/> PROJECTING | <input type="checkbox"/> OTHER |

COMMENTS _____

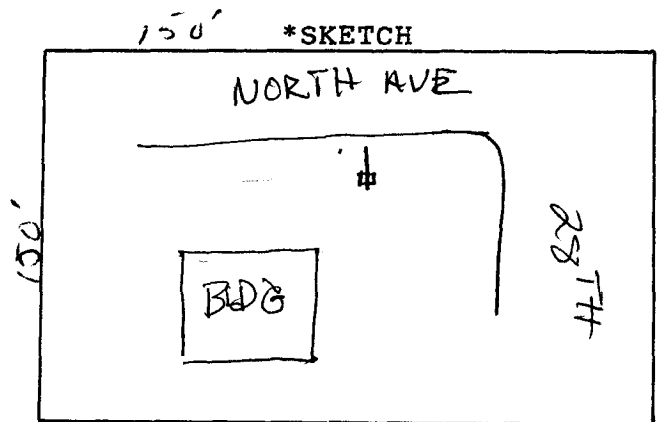

*Include: Streets, Property Lines, Proposed Sign Location.

PROPERTY OWNER: AL SCHIESSWOHL

ADDRESS: SAME

CONTRACTOR: WESTERN NEON CO.

ADDRESS: 2495 INDUSTRIAL BLVD.

PHONE: 242-7843

Mark W Smith
Signature

APPROVED BY: Kirsten K Asbeck

DATE APPROVED: 8/20/91

- FINAL PERMIT
 WILL REQUIRE SEPARATE PERMIT

GRAND VALLEY MOTORS

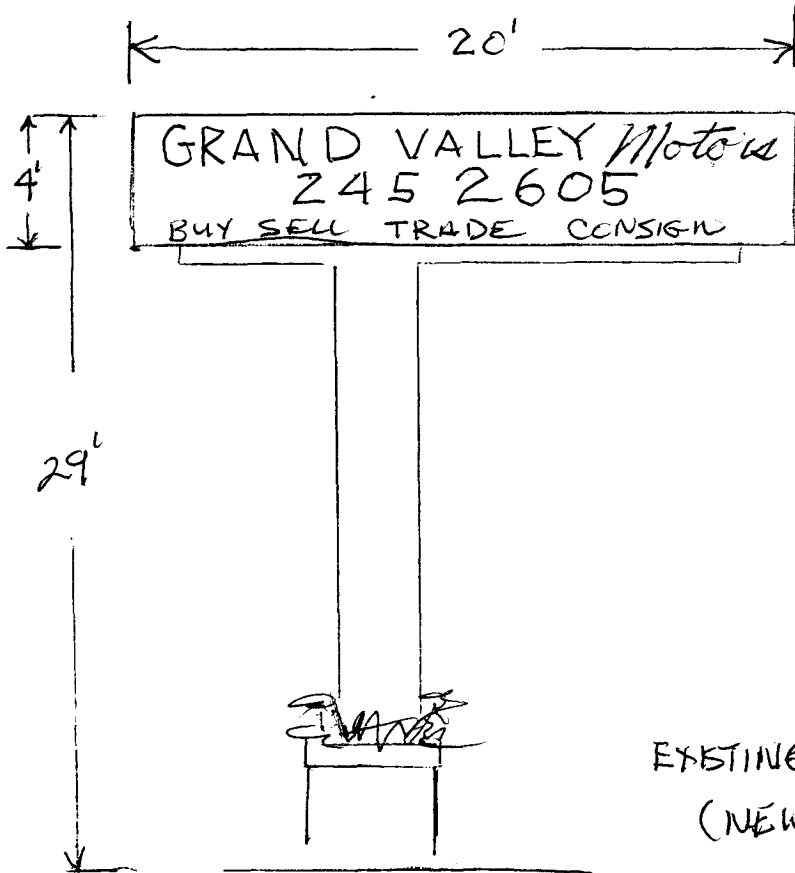

MAROON
&
BLUE COPY

EXISTING SIGN
(NEW FACES)