



SIGN PERMIT

Community Development Department
250 North 5th Street
Grand Junction, CO 81501
(303) 244-1430

PERMIT NO. _____
Date Submitted 5-18-93
FEE \$ 10⁰⁰
Tax Schedule: 2943-073-17-001
Zone: C-1

BUSINESS NAME ERNST CONTRACTOR Grand Junction Signs & Neon
STREET ADDRESS 2830 North Ave. G.J. ADDRESS 2915 Hill G.J. Co. 81501
PROPERTY OWNER ERNST TELEPHONE NO 249-2950
OWNER ADDRESS 2830 North Ave. G.J. Co. 81501 LICENSE NO 2930180

- 1. FLUSH WALL 2 Square Feet per Linear Foot of Building Facade
- 2. ROOF 2 Square Feet per Linear Foot of Building Facade
- 3. FREE-STANDING 2 Traffic Lanes - 0.75 Square Feet x Street Frontage
4 or more Traffic Lanes - 1.5 Square Feet x Street Frontage
- 4. PROJECTING 0.5 Square Feet per Each Linear Foot of Building Facade
- 5. OFF-PREMISE See #3 Spacing Requirements; Not > 300 Square Feet or < 15 Square Feet

Externally Illuminated Internally Illuminated Non-Illuminated

- (1 - 5) Area of Proposed Sign 65 Square Feet 5' H x 13' Long
- (1,2,4) Building Facade 476 Linear Feet 238 x 2 = 476'
- (1 - 4) Street Frontage 1100+ Linear Feet
- (2,4,5) Height to Top of Sign 20' Feet Clearance to Grade 15' Feet
- (5) Distance from all Existing Off-Premise Signs within 600 Feet NA Feet

Existing Signage/Type

<u>MALMO Nursery</u>	<u>123</u>	Sq Ft
<u>ERNST</u>	<u>252</u>	Sq Ft
_____	_____	Sq Ft
Total Existing:	_____	Sq Ft

FOR OFFICE USE ONLY:

Signage Allowed on Parcel

Building	_____	Sq Ft
Free-Standing	_____	Sq Ft
Total Allowed:	_____	Sq Ft

COMMENTS: Remove Install new faces in existing cabinet (PAY N PAK) on north Avenue frontage

Replacing existing sign in Eastgate Pole Sign

NOTE: No sign may exceed 300 square feet. A separate sign permit is required for each sign. Attach a sketch of proposed and existing signage including types, dimensions, lettering, abutting streets, alleys, easements, property lines, and locations. **All signs require a separate permit from the Building Department.**

[Signature] 5-18-93 [Signature] 5-18-93
 Applicant's Signature Date Approved By Date

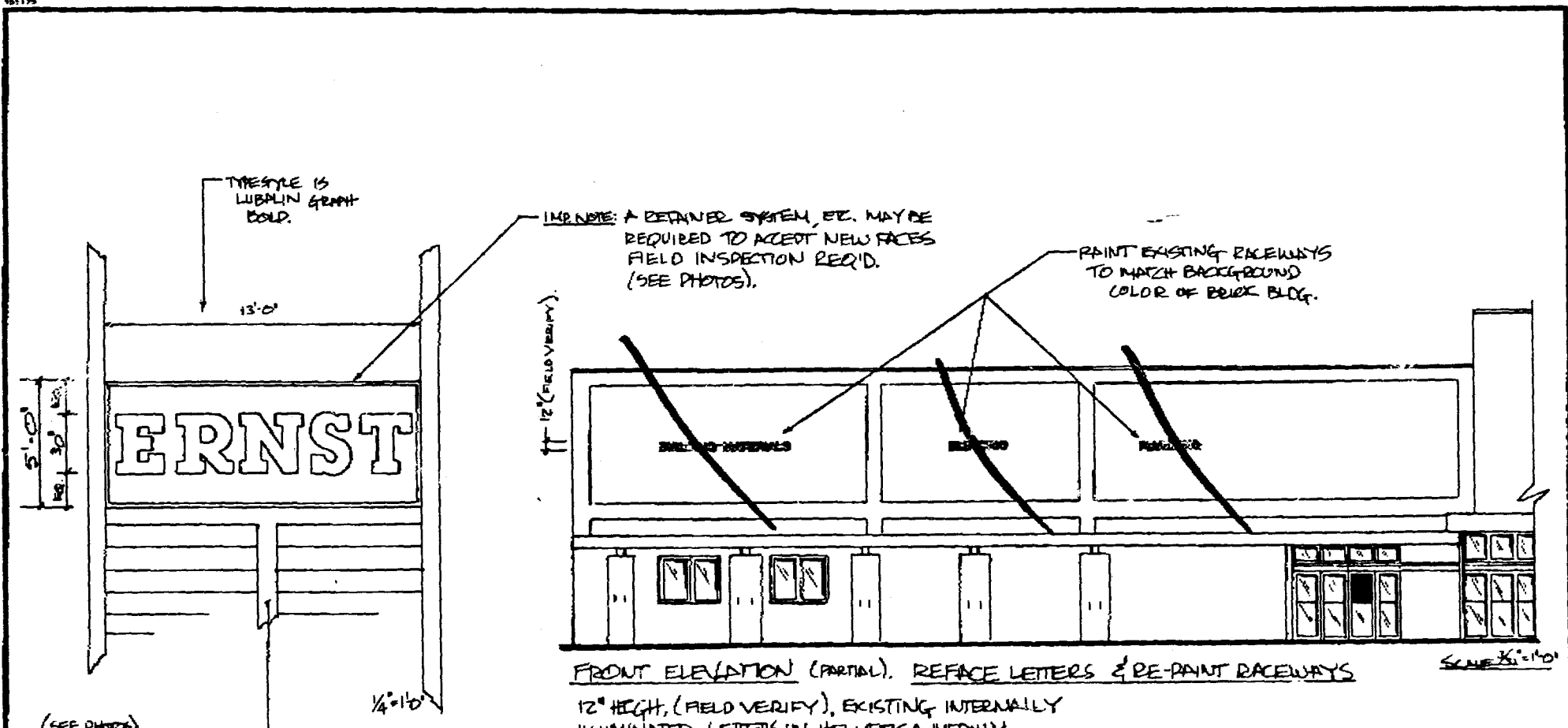

(SEE PHOTOS)
EXISTING HGT-
RISE Pylon sign
STRUCTURE WITH
MULTIPLE TENANTS.

REPLACEMENT FACES &
LAMPS REQ'D.

(2), TWO APPROX. 5'-0" x 13'-0" (FIELD CHECK SIZES PRIOR TO FABRICATION) x 1/8" THICK FLAT WHITE LEXAN REPLACEMENT FACES FOR AN EXISTING 12' HGT-RISE Pylon sign. COPY IS TO BE 3M # 3630-25 SUNFLOWER YELLOW TRANSLUCENT VINYL. FIELD AROUND LETTERS TO BE 3M # 3630-26 GREEN TRANSLUCENT VINYL. 2ND SURFACE DIFFUSER FILM MAY BE REQ'D. IF PREVIOUS FACE WAS RAIN-FORMED (FIELD CHECK). INSPECT EXISTING ELECTRICAL ADD LAMPS ETC. AS REQ'D.

12" HGT. (FIELD VERIFY), EXISTING INTERNALLY ILLUMINATED LETTERS IN HELVETICA MEDIUM ON RACEWAYS TO RECEIVE NEW ACRYLIC YEL. # 432-2 ACRYLIC FACES. EXISTING NEON, IF WHITE IS OKAY. EXISTING ORANGE RACEWAYS TO BE REPAINTED TO MATCH THE WHITE BRICKS OF THE BUILDING. (SEE PHOTOS) FIELD CHECK COLOR & OBTAIN RUBBING FOR LETTERS IF NECESSARY.

NOTE: A RETAINER SYSTEM, ETC. MAY BE REQUIRED TO ACCEPT NEW FACES. FIELD INSPECTION REQ'D. (SEE PHOTOS).

3125 EAST 40TH STREET P.O. BOX 27042 TUCSON, ARIZONA 85726 (520) 882-7900		 4119 SOUTH 29th STREET PHOENIX, ARIZONA 85040 (602) 278-0880	
Name: ERNST			
Location: 2830 North Avenue, Grand Jct, CO			
Scale: NOTED	Salesman: D. NOTO	Drawn By: DM	
Date: 2/9/93		Revised:	
Customer to provide primary power to sign location. All switching circuits, permits, engineering, and fees to obtain, are extra unless otherwise specified.			
Approved By:		Drawing Number: SHEET #2 OF 2 FD-5152-93	

This is an unapproved drawing created by Fluoresco Lighting. It is not intended to be a project drawing without the use of Fluoresco's lighting. The use of this drawing to describe a project without the use of Fluoresco's lighting is not intended. Fluoresco Lighting is not responsible for any errors or omissions. The drawings of others shall not apply. Fluoresco Lighting is not responsible for any errors or omissions. The drawings of others shall not apply. Fluoresco Lighting is not responsible for any errors or omissions. The drawings of others shall not apply.