



SIGN PERMIT

Community Development Department
250 North 5th Street
Grand Junction, CO 81501
(303) 244-1430

PERMIT NO. _____
Date Submitted 9/18/95
FEE \$ 25.00
Tax Schedule 2945-143-04-006
Zone B-3

BUSINESS NAME Colorado National Bank CONTRACTOR Gordon Sign Company
STREET ADDRESS 422 White LICENSE NO. 2950512
PROPERTY OWNER Colorado Natl. Bk. ADDRESS 2930 W 9th Ave Denver 80204
OWNER ADDRESS Same TELEPHONE NO. 629-6121

- 1. FLUSH WALL 2 Square Feet per Linear Foot of Building Facade
- 2. ROOF 2 Square Feet per Linear Foot of Building Facade
- 3. FREE-STANDING 2 Traffic Lanes - 0.75 Square Feet x Street Frontage
4 or more Traffic Lanes - 1.5 Square Feet x Street Frontage
- 4. PROJECTING 0.5 Square Feet per each Linear Foot of Building Facade
- 5. OFF-PREMISE See #3 Spacing Requirements; Not > 300 Square Feet or < 15 Square Feet

Externally Illuminated Internally Illuminated Non-Illuminated

(1 - 5) Area of Proposed Sign 123 Square Feet
(1,2,4) Building Facade 115 Linear Feet
(1 - 4) Street Frontage 300' Linear Feet 250'
(2,4,5) Height to Top of Sign / Feet Clearance to Grade / Feet
(5) Distance from all Existing Off-Premise Signs within 600 Feet / Feet

Existing Signage/Type on Grand Avenue
D/F ground display 25 Sq Ft inside

Total Existing: 25 Sq Ft

FOR OFFICE USE ONLY:
Grand Avenue
Signage Allowed on Parcel
Building 230 Sq Ft
Free-Standing 225 450 Sq Ft
Total Allowed: 455 450 Sq Ft

COMMENTS: _____

NOTE: No sign may exceed 300 square feet. A separate sign permit is required for each sign. Attach a sketch of proposed and existing signage including types, dimensions, lettering, abutting streets, alleys, easements, property lines, and locations. All signs require a separate permit from the Building Department.

[Signature] _____ Date [Signature] _____ Approved By 9/18/95 _____ Date

PERMIT INFORMATION

Lot Frontage _____

Building Front _____

Zone _____

Setback _____

Area and type of existing signs *See below*

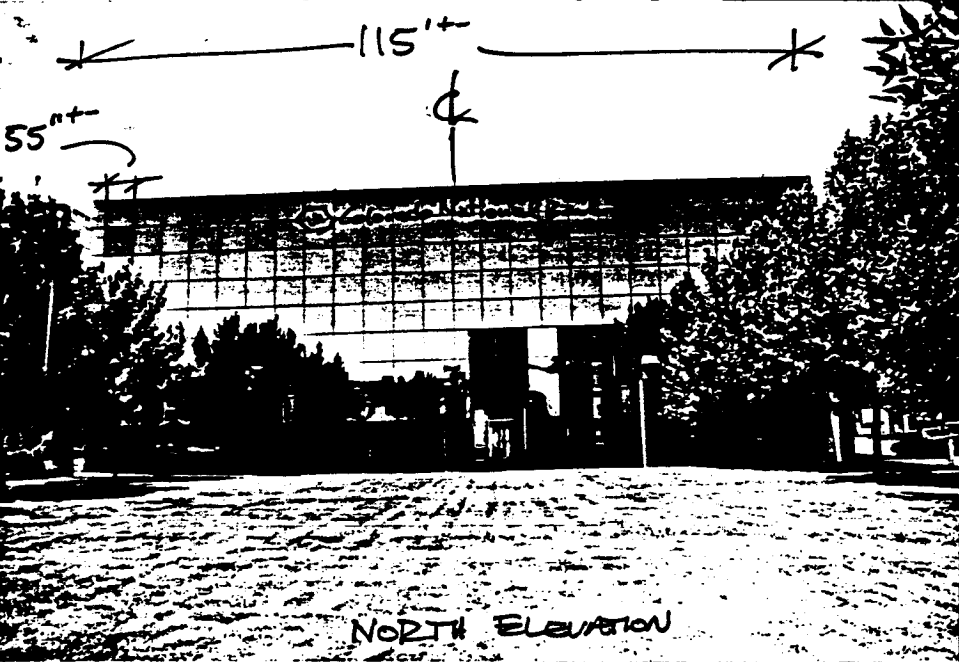

NORTH ELEVATION

NORTH ELEVATION

Lines, area of existing any pertinent to help crew installation

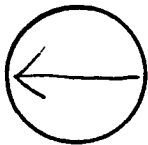

Indicate North

Back side of parapet

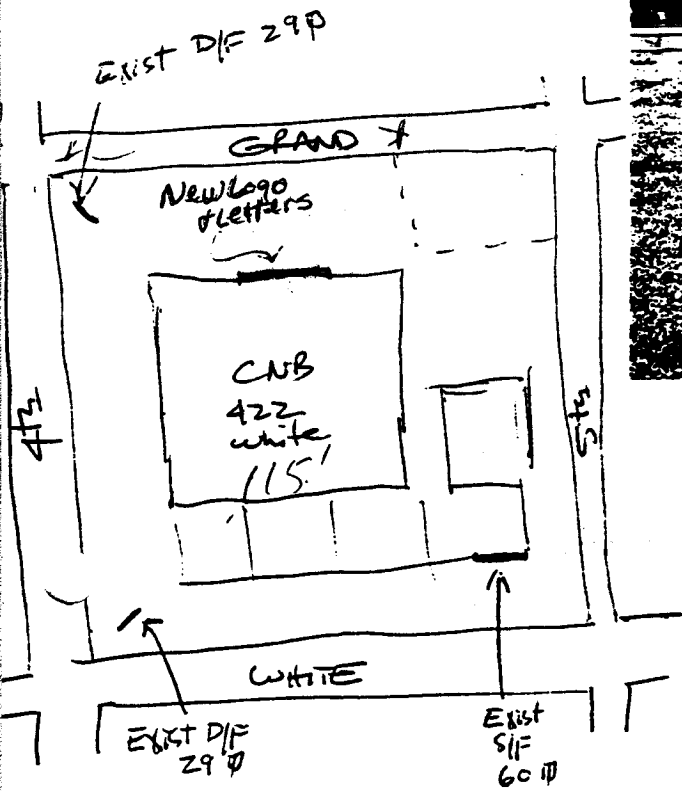

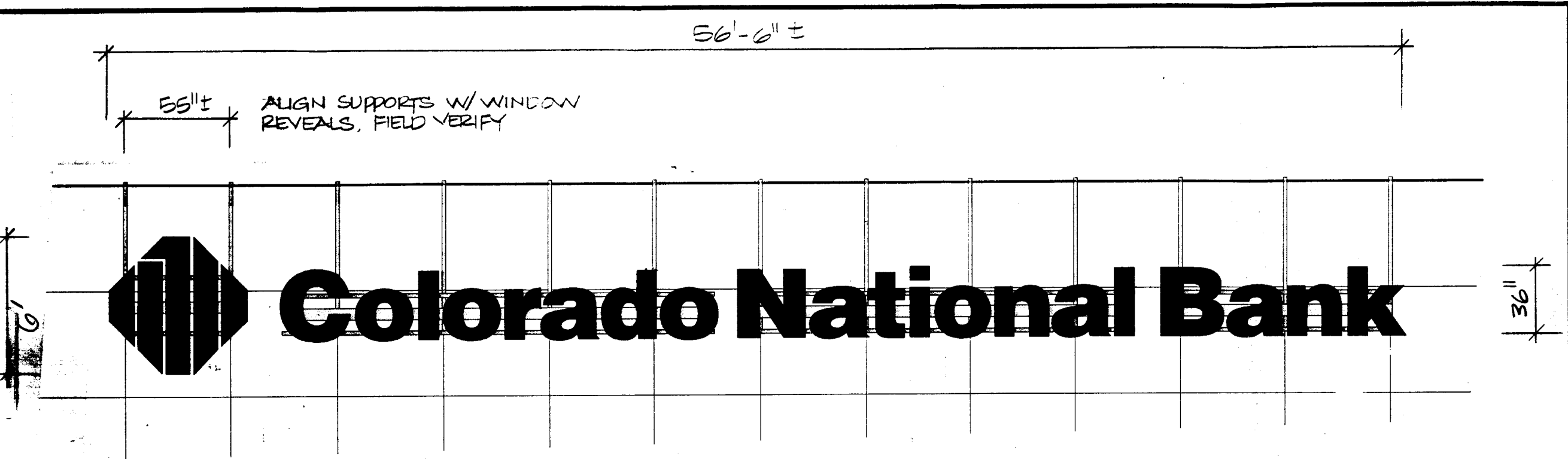

PAN/CHANNEL LETTERS ON BUILDING

1/4"=1'-0"

FABRICATED ALUM. PAN/CHANNEL LETTERS WHITE LEXAN FACES PT. 5" RETURNS BLACK DIA. VOGEL SATIN FINISH AZ-9401. WHITE TRIM CAP. 4/T -1/T WHITE 60MA NEON ILLUMINATION.

FABRICATED ALUM. PAN/CHANNEL LOGO WITH N16-504 BLUE ACRYLITE FACES,- NO TRIM CAP: PROVIDE CONT. PLEX RETAINING STRIPS BONDED TO BACK OF PLEX. PT. 5" DEEP RETURNS TO MATCH BLUE FACES. 4/T WHITE 60MA NEON ILLUMINATION.

INSTALL LETTERS & LOGO ON STRINGERS SUSPENDED FROM PARAPET WALL, WITH WIREWAY, PT. ALL TO MATCH WINDOWS (SEE DETAIL) HIGH POWER FACTORS TRANSF. ON ROOF.

57.2 AMPS @ 120V