



SIGN PERMIT

Community Development Department
250 North 5th Street
Grand Junction, CO 81501
(303) 244-1430

PERMIT NO. 54045 **(A)**
Date Submitted 10-17-95
FEE \$ 25.00
Tax Schedule 2701-363-00-092
Zone H0

BUSINESS NAME Applebees CONTRACTOR Western Neon
STREET ADDRESS 711 Horizon LICENSE NO 2150160
PROPERTY OWNER Applebees ADDRESS 2495 Industrial
OWNER ADDRESS 711 Horizon TELEPHONE NO 2427843

- 1. FLUSH WALL 2 Square Feet per Linear Foot of Building Facade
 - 2. ROOF 2 Square Feet per Linear Foot of Building Facade
 - 3. FREE-STANDING 2 Traffic Lanes - 0.75 Square Feet x Street Frontage
4 or more Traffic Lanes - 1.5 Square Feet x Street Frontage
 - 4. PROJECTING 0.5 Square Feet per each Linear Foot of Building Facade
 - 5. OFF-PREMISE See #3 Spacing Requirements; Not > 300 Square Feet or < 15 Square Feet
- Externally Illuminated Internally Illuminated Non-Illuminated

(1 - 5) Area of Proposed Sign 12.5 Square Feet
(1,2,4) Building Facade 59.5 Linear Feet
(1 - 4) Street Frontage 173.3 Linear Feet
(2,4,5) Height to Top of Sign 12.1 Feet Clearance to Grade 12.1 Feet
(5) Distance from all Existing Off-Premise Signs within 600 Feet Feet

Existing Signage/Type

Total Existing: 2 Sq Ft

FOR OFFICE USE ONLY:	
Signage Allowed on Parcel	
Building <u>119</u>	Sq Ft
Free-Standing <u>260</u>	Sq Ft
Total Allowed: <u>260</u>	Sq Ft

COMMENTS: _____

NOTE: No sign may exceed 300 square feet. A separate sign permit is required for each sign. Attach a sketch of proposed and existing signage including types, dimensions, lettering, abutting streets, alleys, easements, property lines, and locations. All signs require a separate permit from the Building Department.

J. Schmalz 10-17-95 [Signature] 10-20-95
Applicant's Signature Date Approved By Date
JERIC SCHMALZ MICHAEL T. DROLLINSER

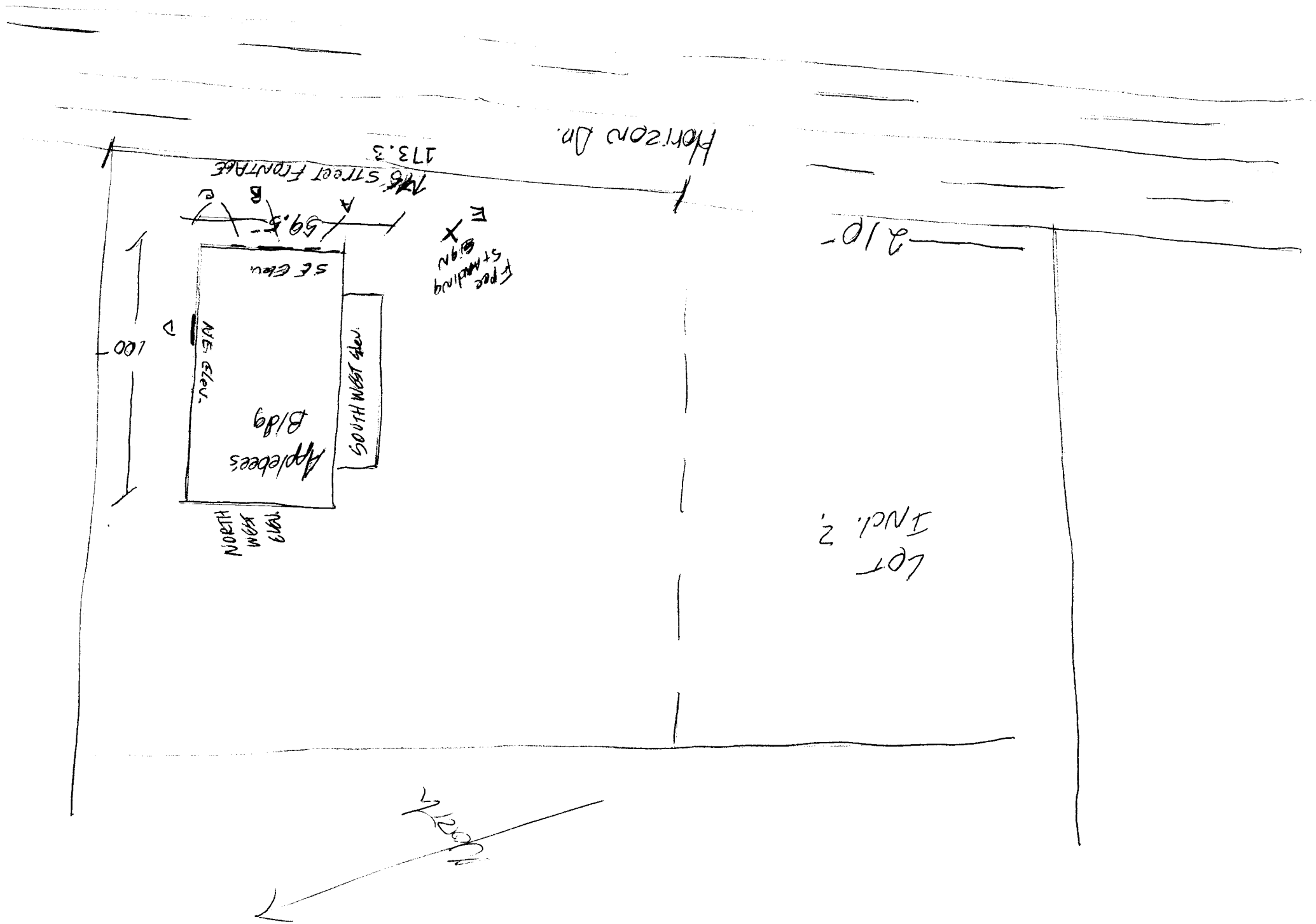

APPLEBEE'S 1 CIR./13.7A
N.G. 9B. 1 CIR./7.2 AMPS

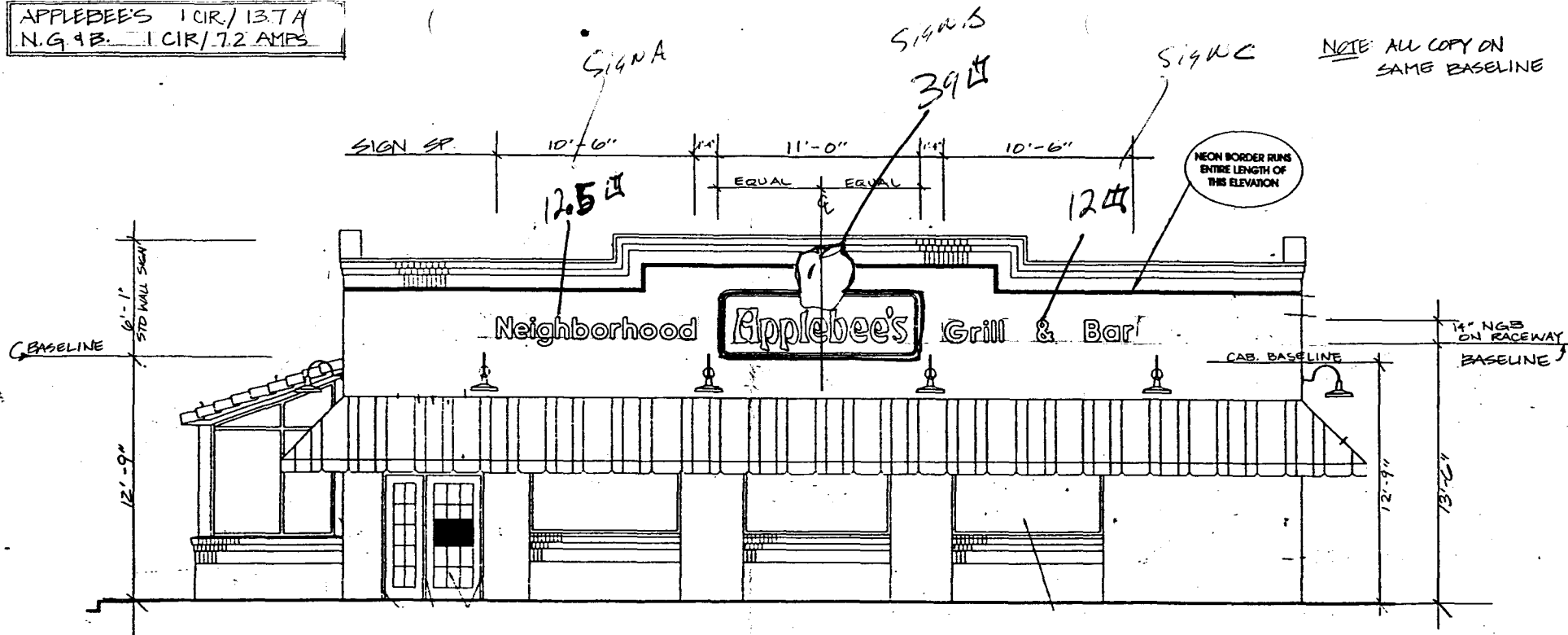

SOUTHEAST ELEVATION

SCALE: 3/16" = 1'-0"

This Product is Listed by
UNDERWRITERS LABORATORIES INC. 
and Bears the Mark:

NOTES: THIS SKETCH IS THE EXCLUSIVE PROPERTY OF SIGN-LITE CORPORATION. IT SHOULD NOT BE COPIED, REPRODUCED, DISPLAYED OR USED IN ANY WAY WITHOUT WRITTEN APPROVAL OF SIGN-LITE CORPORATION. IN THE EVENT OF NEW OR REMODEL CONSTRUCTION IT WILL BE THE GENERAL CONTRACTOR'S RESPONSIBILITY TO MAKE ALL FINAL PRIMARY CONNECTION TO ELECTRIC SIGNS INSTALLED.

Accepted By: _____
Date: _____

Project APPLEBEE'S		SIGN SPECIFICATIONS				CABINET		MOUNTING		ELECTRICAL		LETTERS	
Address GRAND JUNCTIONS, CO.		SF X	Height 6'-1"	Length 11'-0" 10'-6" 10'-0"	Width APPLE NAB	Aluminum Extrusion Fabricated Bar X 7"X7" RACEWAY ALUM		Center Pole	Twin Pole	Non-Illuminated	Illuminated X	Style LOGO/ICL	
Date 9-22-95	Salesperson BDH	Drawn By DT	Scale AS NOTED	FACE		Color SEE DWG #'S 950922-16, 950922-17		Wall Mount X	Other	Internal X	External X	Non-Illuminated	Illuminated X
Drawing # 950922-15		Revisions: By - Date		Flat	Panned	Embossed	Flex	Structure BRICK	Plates	Lamps H.D. FLUOR / NEON & TRANSF.	Metal ALUM	Plastic	Flat
Job #		Color SEE DWG #'S 950922-16 950922-17		BASE		L W D Ca. Yd. Concrete		Height Above Ground	Windloaded @	120V X	Other	Total Amps.	Circuits
								PSF	Future UL	Trim Cap 1" BLACK		Other BORDER NEON	
										Neon CL. RED / EMERALD GRN			

2

APPLEBEE'S 1 CIR / 11.3 AMPS

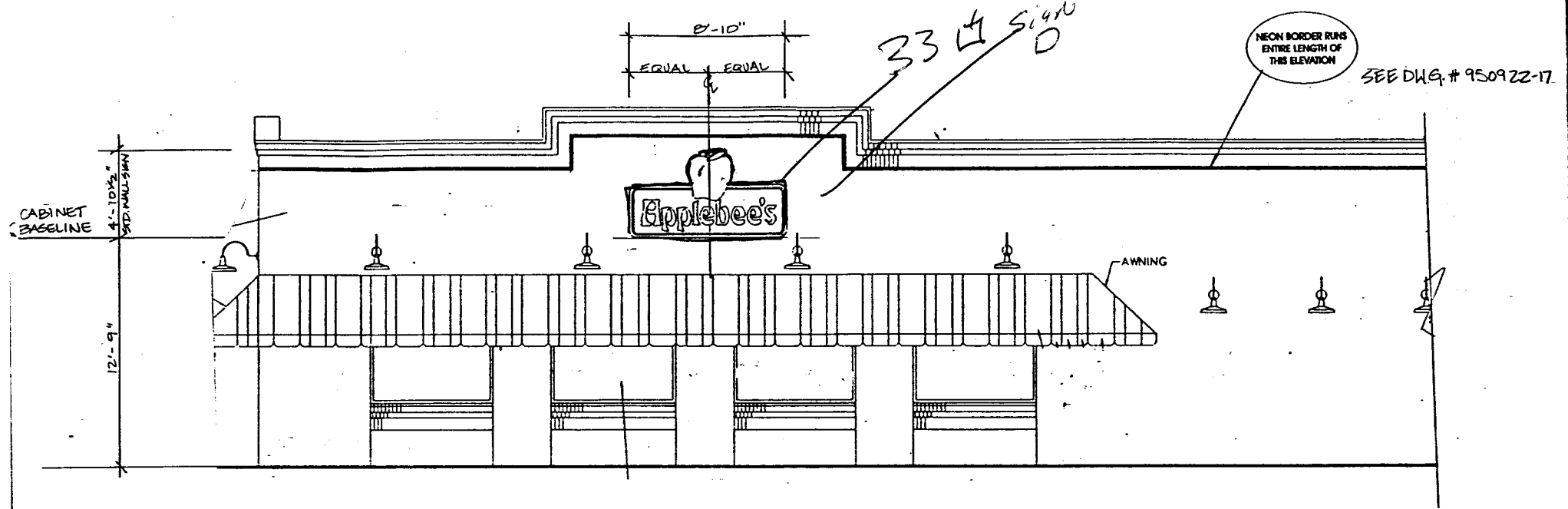

NORTHEAST ELEVATION
SCALE: 3/16" = 1'-0"

This Product is Listed by
UNDERWRITERS LABORATORIES INC.
and Bears the Mark:

NOTES: THIS SKETCH IS THE EXCLUSIVE PROPERTY OF SIGN-LITE CORPORATION. IT SHOULD NOT BE COPIED, REPRODUCED, DISPLAYED OR USED IN ANY WAY WITHOUT WRITTEN APPROVAL OF SIGN-LITE CORPORATION. IN THE EVENT OF NEW OR REMODEL CONSTRUCTION IT WILL BE THE GENERAL CONTRACTOR'S RESPONSIBILITY TO MAKE ALL FINAL PRIMARY CONNECTION TO ELECTRIC SIGNS INSTALLED.

Accepted By: _____
Date: _____

SIGN-LITE

APPLEBEE'S Address: GRAND JUNCTION ST CO. Salesperson: BDH Drawn By: DT Scale: AS NOTED		SIGN SPECIFICATIONS SF: <input checked="" type="checkbox"/> X D/F: <input type="checkbox"/> Height: 4'-10 1/2" Length: 8'-10" Width: _____				CABINET Aluminum Extrusion _____ Fabricated Box: <input checked="" type="checkbox"/> ALUM		MOUNTING Center Pole _____ Twin Pole _____ Wall Mount: <input checked="" type="checkbox"/> X Other _____ Structure: BRICK		ELECTRICAL Non-Illuminated _____ Illuminated: <input checked="" type="checkbox"/> X Internal: <input checked="" type="checkbox"/> X External: <input checked="" type="checkbox"/> X Lamps: NEON / H.O. FLUOR Ballasts: 4 TRANSF. 120V: <input checked="" type="checkbox"/> X Other _____ Total Amps: _____ Circuits _____ Future: UL		LETTERS Style: LOGO Non-Illuminated _____ Illuminated: <input checked="" type="checkbox"/> X Metal: ALUM Plastic _____ Flat _____ Formed _____ Trim Cap: 1" BLACK Other: NEON BORDER Neon: CL RED / EMERALD GREEN	
Revisions: By - Date A _____ B _____ C _____ D _____ E _____		FACE Flat _____ Panned: <input checked="" type="checkbox"/> X Embossed _____ Flax _____ Color: SEE DWG # 950922-16, 950922-17				BASE _____ L _____ W _____ D _____ Cu. Yd. Concrete _____		Plates _____ Height Above Ground: 12'-9" Windloaded @ _____ PSF					

3

NEON BORDER RUNS
ENTIRE LENGTH OF
THIS ELEVATION

SEE DWG # 950922-17

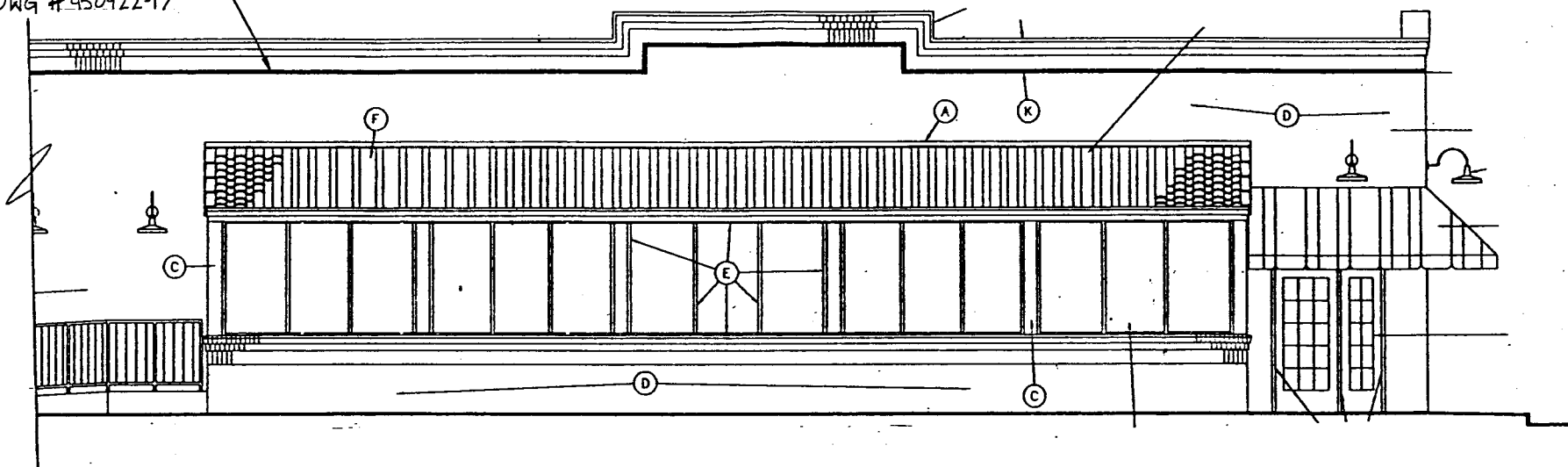

SOUTHWEST ELEVATION

SCALE: 3/16" = 1'-0"

Signage

This Product is Listed by
UNDERWRITERS LABORATORIES INC.
and Bears the Mark: 

NOTES: THIS SKETCH IS THE EXCLUSIVE PROPERTY OF SIGN-LITE CORPORATION. IT SHOULD NOT BE COPIED, REPRODUCED, DISPLAYED OR USED IN ANY WAY WITHOUT WRITTEN APPROVAL OF SIGN-LITE CORPORATION. IN THE EVENT OF NEW OR REMODEL CONSTRUCTION IT WILL BE THE GENERAL CONTRACTOR'S RESPONSIBILITY TO MAKE ALL FINAL PRIMARY CONNECTION TO ELECTRIC SIGNS INSTALLED.

Accepted By: _____
Date: _____

Project DWG 3 of 9 APPLEBEE'S				SIGN SPECIFICATIONS				CABINET		MOUNTING		ELECTRICAL		LETTERS	
Address GRAND JUNCTION ST CO.				S/F	Height	Length	Width	Aluminum Extrusion	Center Pole	Twin Pole	Non-Illuminated	Illuminated X	Style BORDER NEON		
Date 9-22-95	Salesperson BDH	Drawn By DT	Scale As NOTED	DF				Fabricated Box	Wall Mount X	Other	Internal	External X	Non-Illuminated	Illuminated	
Drawing # 950922-17				FACE				Color	Structure BRICK			Lamps NEON		Metal	Plastic
Revisions: By - Date				Flat	Panned	Embossed	Flex	BASE	Plates		Ballasts		Flat	Formed	
A				Color					Height Above Ground		120V	Other	Trim Cap		
B									Windloaded @	PSF	Total Amps.	Circuits	Other		
C											Fixture UL		Neon CL RED - 15MM		
D															
E															

CHG

4

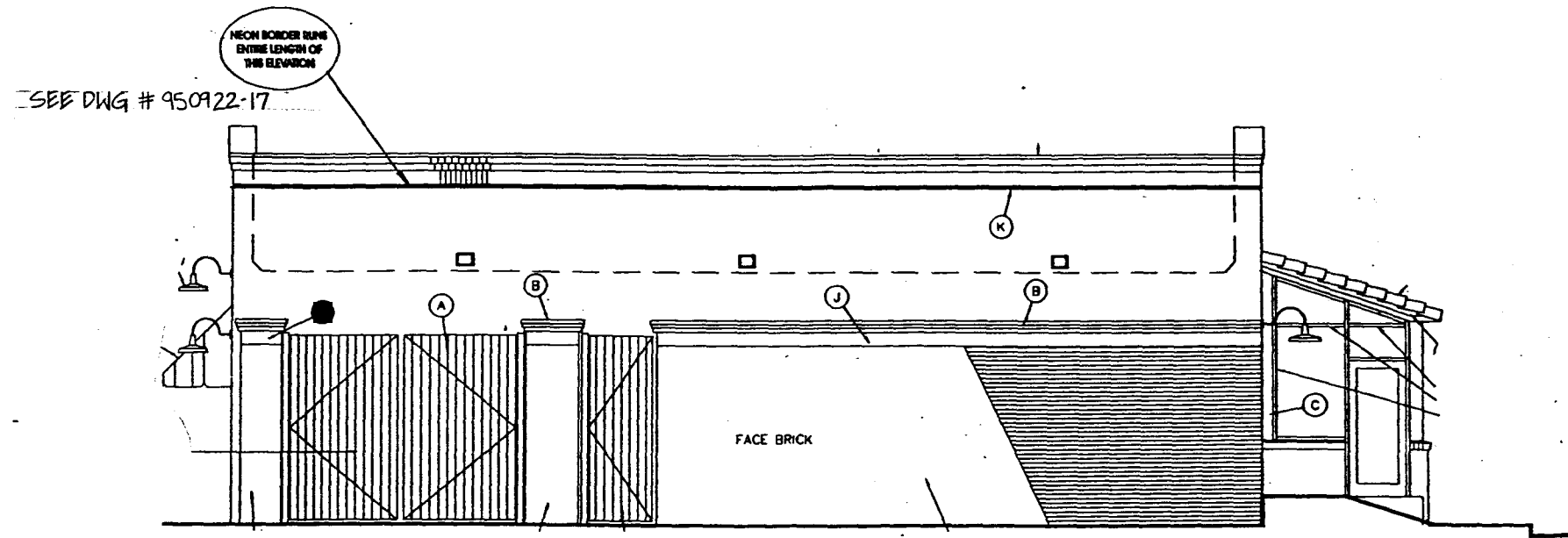

NORTHWEST ELEVATION

SCALE: 3/16" = 1'-0"

Signage

This Product is Listed by
UNDERWRITERS LABORATORIES INC.
and Bears the Mark:

NOTES: THIS SKETCH IS THE EXCLUSIVE PROPERTY OF SIGN-LITE CORPORATION. IT SHOULD NOT BE COPIED, REPRODUCED, DISPLAYED OR USED IN ANY WAY WITHOUT WRITTEN APPROVAL OF SIGN-LITE CORPORATION. IN THE EVENT OF NEW OR REMODEL CONSTRUCTION IT WILL BE THE GENERAL CONTRACTOR'S RESPONSIBILITY TO MAKE ALL FINAL PRIMARY CONNECTION TO ELECTRIC SIGNS INSTALLED.

Accepted By: _____
Date: _____

Project: DWG 4 of 9 APPLEBEE'S				SIGN SPECIFICATIONS				CABINET		MOUNTING		ELECTRICAL		LETTERS	
Address: _____				S/F	Height	Length	Width	Aluminum Extrusion	Center Pole	Twin Pole	Non-Illuminated	Illuminated X	Style: BORDER NEON		
City: GRAND JUNCTION St CO.				D/F				Fabricated Box	Wall Mount X	Other	Internal	External X	Non-Illuminated	Illuminated	
Date: 9-22-95	Salesperson: BDH	Drawn By: DT	Scale: AS NOTED	FACE				Color	Structure: BRICK		Lamps: NEON		Metal	Plastic	
Drawing #: 950922-12				Flat	Panned	Embossed	Flt	BASE	Plates		Balasts		Flat	Formed	
Revisions: By - Date				Color					Height Above Ground		120V	Other	Trim Cap		
A									Windloaded @	PSF	Total Amps.	Circuits	Other		
B													Neon	CL. RED. - 15MM	
C															
D															
E															

5

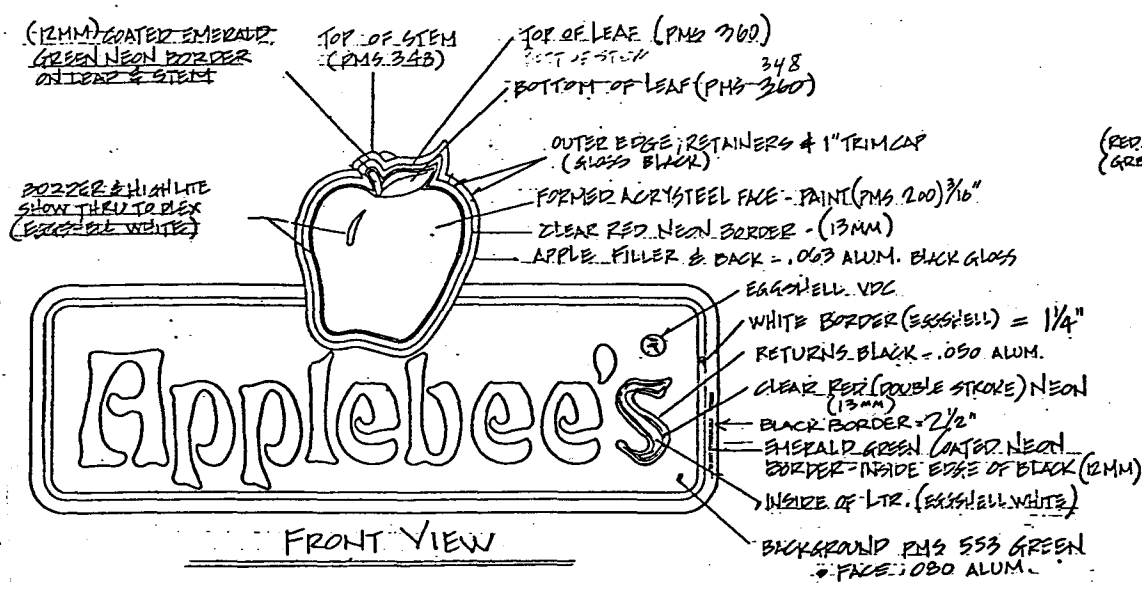

FRONT VIEW

S.F. WALL SIGN

No SCALE

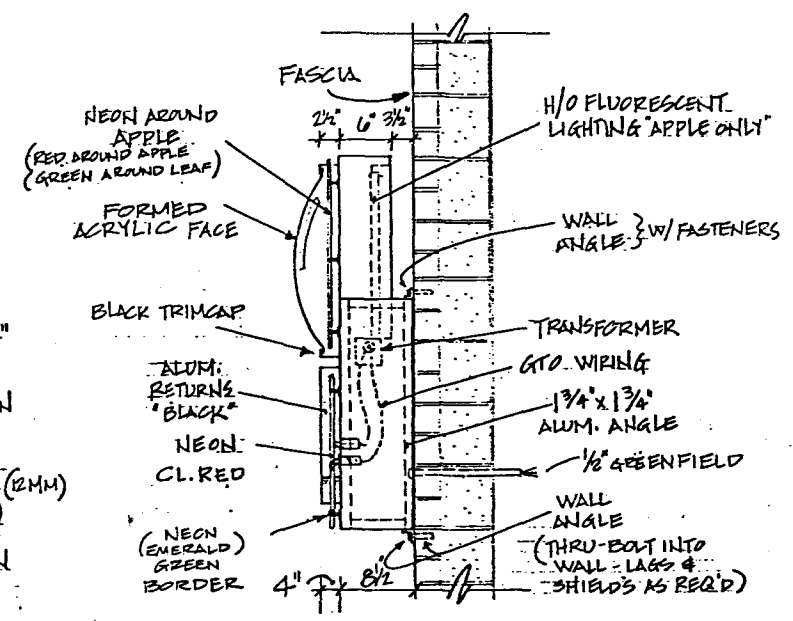

SIDE VIEW

No SCALE

IT IS THE ((RESPONSIBILITY)) OF THE INSTALLER TO SEAL ALL PENETRATIONS FOR ELECTRIC FEEDS TO PREVENT WEATHER FROM PENETRATING THE BUILDING. EXTRA SPECIAL SEALING CONSIDERATION MUST BE TAKEN WHEN INSTALLING ON STUCCO WALLS.

This Product is Listed by UNDERWRITERS LABORATORIES INC. and Bears the Mark:

NOTE: THIS SKETCH IS THE EXCLUSIVE PROPERTY OF NEON LIGHT MANUFACTURING. IT SHOULD NOT BE COPIED, REPRODUCED, DISPLAYED OR USED IN ANY WAY WITHOUT WRITTEN APPROVAL OF NEON LIGHT MANUFACTURING.

Client			SIGN SPECIFICATIONS				CABINET		MOUNTING		ELECTRICAL		LETTERS	
APPLEBEE'S 5 of 9			S/F	Height	Length	Width	Aluminum Extrusion	Center Pole	Twin Pole	Non-Illuminated	Illuminated	Style I.C.L.		
Location GRAND JUNCTION, CO			D/F	SEE ELEVATIONS	SEE ELEVATIONS		Fabricated Box X	Wall Mount X	Other	Internal X	External X	Non-Illuminated	Illuminated X	
Date	Salesperson	Designer	FACE				Color	Structure		Lamps	Metal		Plastic	
9-22-95	BDH	JO	Flat	Panned X	Embossed	Flex	SEE NOTES ABOVE	Plates		H.O. FLUOR./NEON	X	X		
Drawing # 950922-10			BASE				Height Above Ground		Total Amps.		Circuits		Other	
Job #			SEE NOTES ABOVE				Windloaded @		PSF		Fixture		Trim Cap 1" BLACK	
Scale No SCALE			Revision				L W D		Cu. Yd. Concrete		Neon		CL RED / EMERALD GREEN	

6

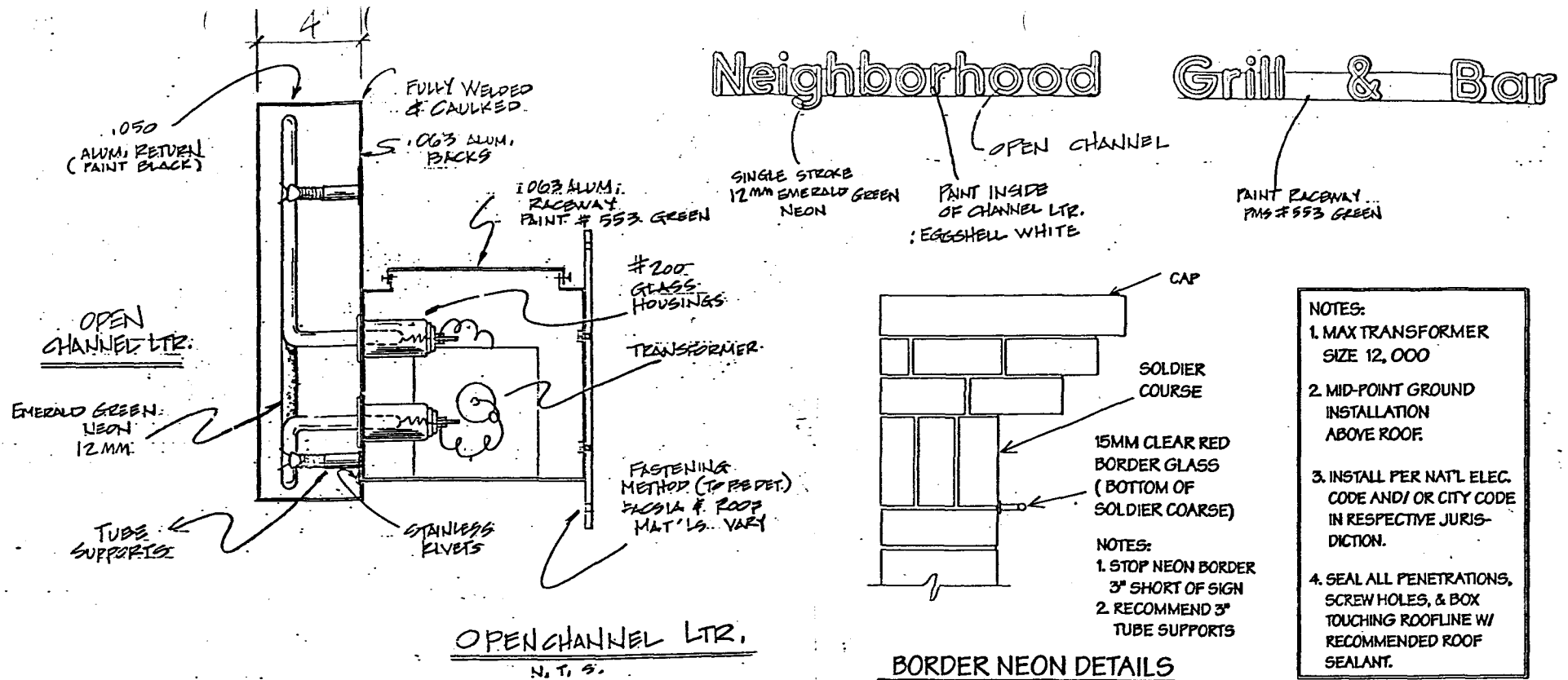

- NOTES:**
1. MAX TRANSFORMER SIZE 12,000
 2. MID-POINT GROUND INSTALLATION ABOVE ROOF.
 3. INSTALL PER NAT'L ELEC. CODE AND/ OR CITY CODE IN RESPECTIVE JURISDICTION.
 4. SEAL ALL PENETRATIONS, SCREW HOLES, & BOX TOUCHING ROOFLINE W/ RECOMMENDED ROOF SEALANT.

IT IS THE ((RESPONSIBILITY)) OF THE INSTALLER TO SEAL ALL PENETRATIONS FOR ELECTRIC FEEDS TO PREVENT WEATHER FROM PENETRATING THE BUILDING. EXTRA SPECIAL SEALING CONSIDERATION MUST BE TAKEN WHEN INSTALLING ON STUCCO WALLS.

This Product is Listed by UNDERWRITERS LABORATORIES INC. and Bears the Mark:

NOTES: THIS SKETCH IS THE EXCLUSIVE PROPERTY OF SIGN-LITE CORPORATION. IT SHOULD NOT BE COPIED, REPRODUCED, DISPLAYED OR USED IN ANY WAY WITHOUT WRITTEN APPROVAL OF SIGN-LITE CORPORATION. IN THE EVENT OF NEW OR REMODEL CONSTRUCTION IT WILL BE THE GENERAL CONTRACTOR'S RESPONSIBILITY TO MAKE ALL FINAL PRIMARY CONNECTION TO ELECTRIC SIGNS INSTALLED.

Accepted By: _____
 Date: _____

Project: APPLEBEE'S DWG. 6 of 9				SIGN SPECIFICATIONS				CABINET		MOUNTING		ELECTRICAL		LETTERS	
Address: CHY GRAND JUNCTION ST. CO.				S/F: <input checked="" type="checkbox"/>	Height: SEE ELEVATION	Length: SEE ELEVATION	Width: SEE ELEVATION	Aluminum Extrusion	Center Pole	Twin Pole	Non-Illuminated	Illuminated: <input checked="" type="checkbox"/>	Style: ICL / -	Non-Illuminated	Illuminated: <input checked="" type="checkbox"/>
Date: 9-22-95	Salesperson: BDH	Drawn By: JC	Scale: N/A	FACE				Fabricated Box: <input checked="" type="checkbox"/> 7" X 7" RACEWAY	Wall Mount: <input checked="" type="checkbox"/>	Other	Internal: <input checked="" type="checkbox"/>	External	Metal: <input checked="" type="checkbox"/>	Plastic	Plastic
Drawing #: 950922-17				Revisions: By - Date	Color: PMS # 553 GREEN				Structure		Lamps: NEON		Metal: <input checked="" type="checkbox"/>	Plastic	Formed
Drawing #: 950922-17				Flat	Panned	Embossed	Flx	BASE	Plates		Ballasts		Flat	Formed	
Cleveland, Ohio				Color				Height Above Ground			120V: <input checked="" type="checkbox"/>	Other	Trim Cap		
Job #				L: _____ W: _____ D: _____ Ca. Yr. Concrete				Windloaded @			Total Ampe. VARIES	Circuits VARIES	Other: BORDER NEON	Neon: CL. RED / EMERALD GREEN	

7

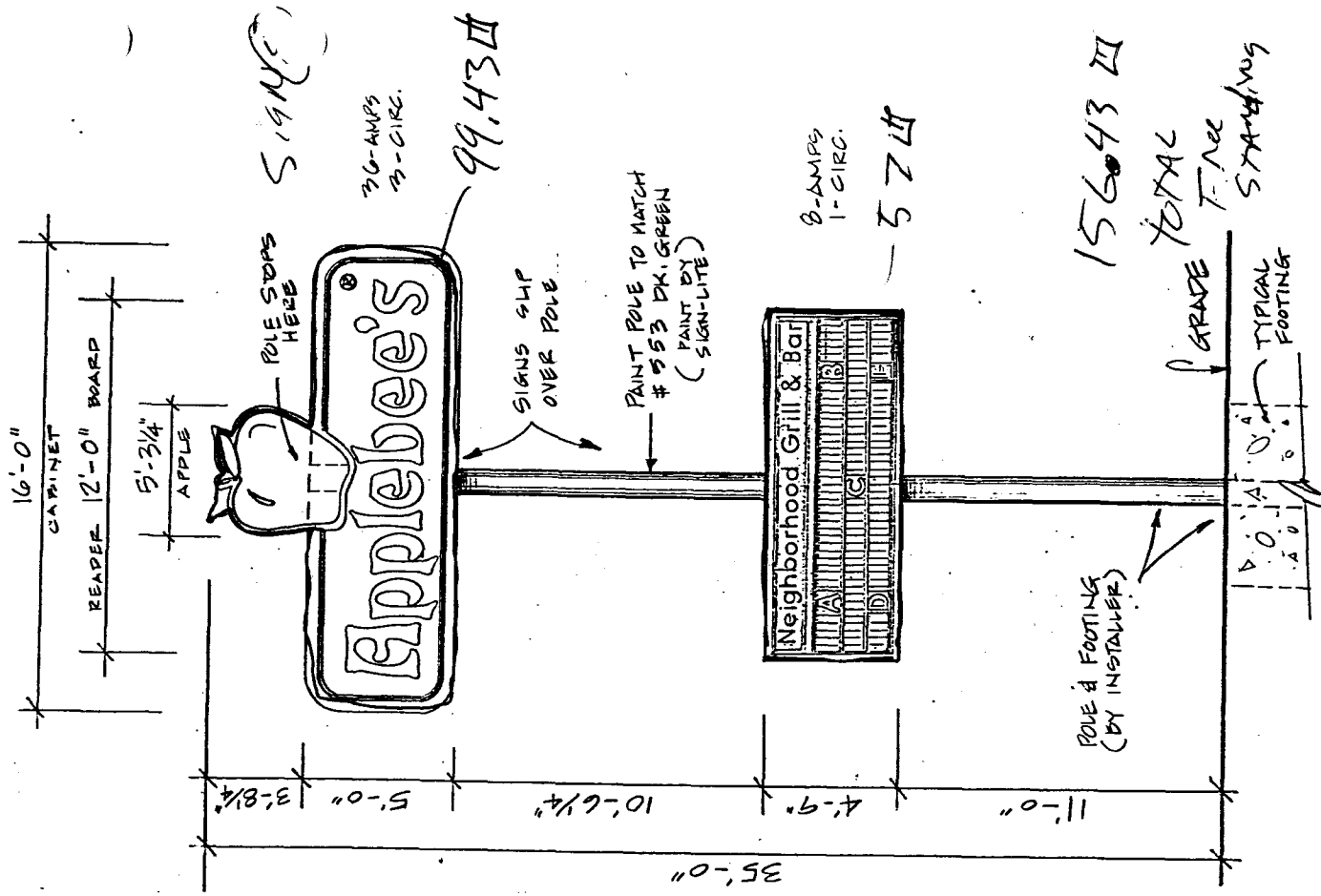

PROPOSED D.F. POLESIGN

SCALE 1/4" = 1'-0"

NOTES: THIS SKETCH IS THE EXCLUSIVE PROPERTY OF SIGN-LITE CORPORATION. IT SHOULD NOT BE COPIED, REPRODUCED, DISPLAYED OR USED IN ANY WAY WITHOUT WRITTEN APPROVAL OF SIGN-LITE CORPORATION. IN THE EVENT OF NEW OR REMODEL CONSTRUCTION IT WILL BE THE GENERAL CONTRACTOR'S RESPONSIBILITY TO MAKE ALL FINAL PRIMARY CONNECTION TO ELECTRIC SIGNS INSTALLED.

Accepted By: _____
Date: _____

SIGN-LITE	Project APPLEBEE'S		SIGN SPECIFICATIONS				CABINET		MOUNTING		ELECTRICAL		LETTERS			
	Address GRAND JUNCTION CO.		S/F	Height 8'-8 1/4"	Length 16'-0"	Width APPLE R.B.	Aluminum Extrusion	Center Pole	X	Twin Pole	Non-Illuminated	Illuminated	X	Style	LOGO / ICL / EXPOSED	
	City		D/F	X	4'-9"	12'-0"	Fabricated Box	Wall Mount		Other	Internal	X	External	X	Non-Illuminated	
	Date	Salesperson	Drawn By	Scale	FACE				Color	Structure	Lamps	Ballasts		Metal	Plastic	
	9-22-75	BDH	JL	1/4"	Flat	Panned	X	Embossed	Flex	POLESIGN	H.I.O. FLUOR.	TRANSFORMERS	ALUM.	Neon	Formed	
Drawing # 950922-10		Revisions: By - Date		BASE				Plates	Height Above Ground	35'-0"	120V	X	Other	Trim Cap	1" BLACK	
Job #		Color READER HEADER SEE DWG # 950925-02		L W D				Windloaded @	PSF	Total Amps	44	Circuits	4	Other	Neon	CL. RED / EMER. GREEN

8

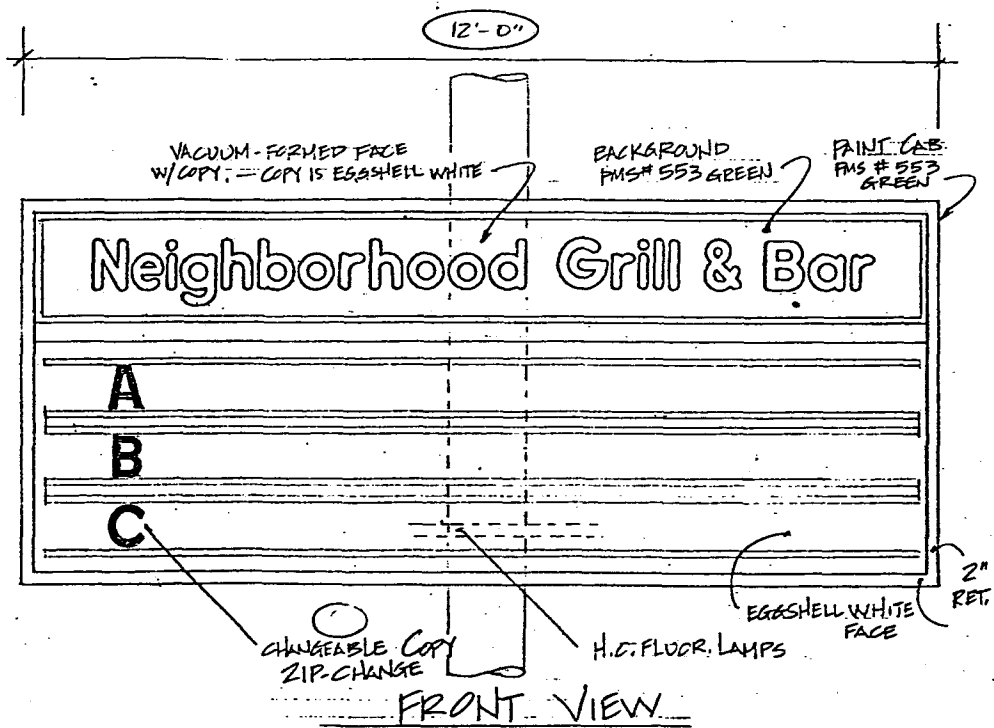

DOUBLE FACED READER BOARD

NO SCALE

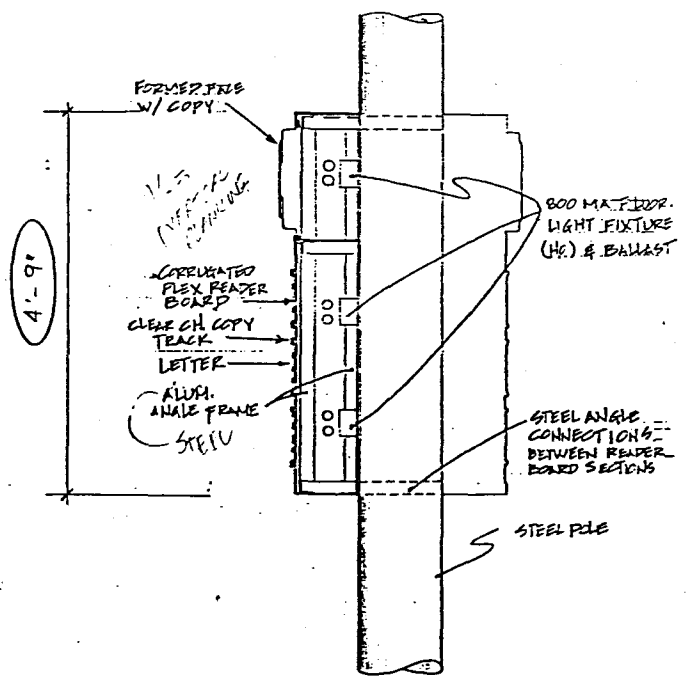

SECTION THRU POLE @ READER BOARD

NO SCALE

NOTE: THIS SKETCH IS THE EXCLUSIVE PROPERTY OF NEON LIGHT MANUFACTURING. IT SHOULD NOT BE COPIED, REPRODUCED, DISPLAYED OR USED IN ANY WAY WITHOUT WRITTEN APPROVAL OF NEON LIGHT MANUFACTURING.

Client: APPLEBEE'S B of 9		SIGN SPECIFICATIONS				CABINET		MOUNTING		ELECTRICAL		LETTERS	
Location: GRAND JUNCTION, CO		S/F	Height	Length	Width	Aluminum Extrusion		Center Pole	Twin Pole	Non-Illuminated	Illuminated	Style: PAINT	
Date: 9-25-95	Salesperson: BDH	DR: X	4'-9"	12'-0"		Fabricated Box: X		Wall Mount	Other	Internal	External	Non-Illuminated	Illuminated
Drawing #: 950925-02	Designer: JC	FACE: VACUUM FORMED				Color: AS SHOWN		Structure		Lamps: X H.O. FLUOR.		Metal	Plastic
Job #	Scale: N/A	Flat	Panned	Embossed	Flax	BASE		Plates	Height Above Ground	Ballasts: X	Other	Flat	Formed
Revision	Color: AS SHOWN					Color: N/A		Windloaded @	FSF	120V: X	Circuits	Trim Cap	Other: COPY COLOR: EGG SHELL WHITE
						Cu Yd Concrete				Total Amps		Other	Neon
										Future: UL			