



# SIGN PERMIT

Community Development Department  
250 North 5th Street  
Grand Junction, CO 81501  
(303) 244-1430

PERMIT NO. 52863  
Date Submitted 6-21-95  
FEE \$ 5.00  
Tax Schedule 2945-123-21-007  
Zone C-1

BUSINESS NAME CHIP-N-NAILS BOUTIQUE CONTRACTOR BUD'S SIGNS  
STREET ADDRESS 1460 N. AVE LICENSE NO 2950157  
PROPERTY OWNER RICHARD GORMAN ADDRESS 1055 UTE  
OWNER ADDRESS 1840 N. 12th TELEPHONE NO 245-7700

- 1. FLUSH WALL 2 Square Feet per Linear Foot of Building Facade
  - 2. ROOF 2 Square Feet per Linear Foot of Building Facade
  - 3. FREE-STANDING 2 Traffic Lanes - 0.75 Square Feet x Street Frontage  
4 or more Traffic Lanes - 1.5 Square Feet x Street Frontage
  - 4. PROJECTING 0.5 Square Feet per each Linear Foot of Building Facade
  - 5. OFF-PREMISE See #3 Spacing Requirements; Not > 300 Square Feet or < 15 Square Feet
- Externally Illuminated       Internally Illuminated       Non-Illuminated

(1 - 5) Area of Proposed Sign 16 Square Feet  
(1,2,4) Building Facade 275 Linear Feet  
(1 - 4) Street Frontage 275 Linear Feet  
(2,4,5) Height to Top of Sign 12 Feet Clearance to Grade 10 Feet  
(5) Distance from all Existing Off-Premise Signs within 600 Feet N/A Feet

Existing Signage/Type	Sq Ft
<del>Free Standing</del>	<del>N/A</del>
ROOF	224
	Sq Ft
<b>Total Existing</b>	<b>224</b>

FOR OFFICE USE ONLY:	
Signage Allowed on Parcel	<u>15th street</u>
Building	<u>550</u> Sq Ft
Free-Standing	<u>204</u> Sq Ft
<b>Total Allowed:</b>	<b>550</b> Sq Ft

COMMENTS: EXISTING ROOF SIGN TO BE REMOVED

**NOTE:** No sign may exceed 300 square feet. A separate sign permit is required for each sign. Attach a sketch of proposed and existing signage including types, dimensions, lettering, abutting streets, alleys, easements, property lines, and locations. All signs require a separate permit from the Building Department.

[Signature] Applicant's Signature      6-21-95 Date      [Signature] Approved By      6-21-95 Date

8'-0"

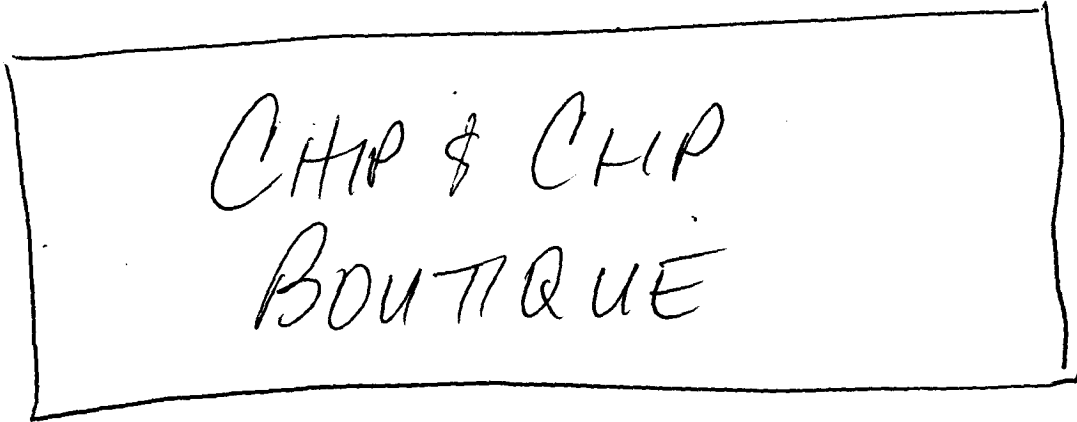

2'-0"

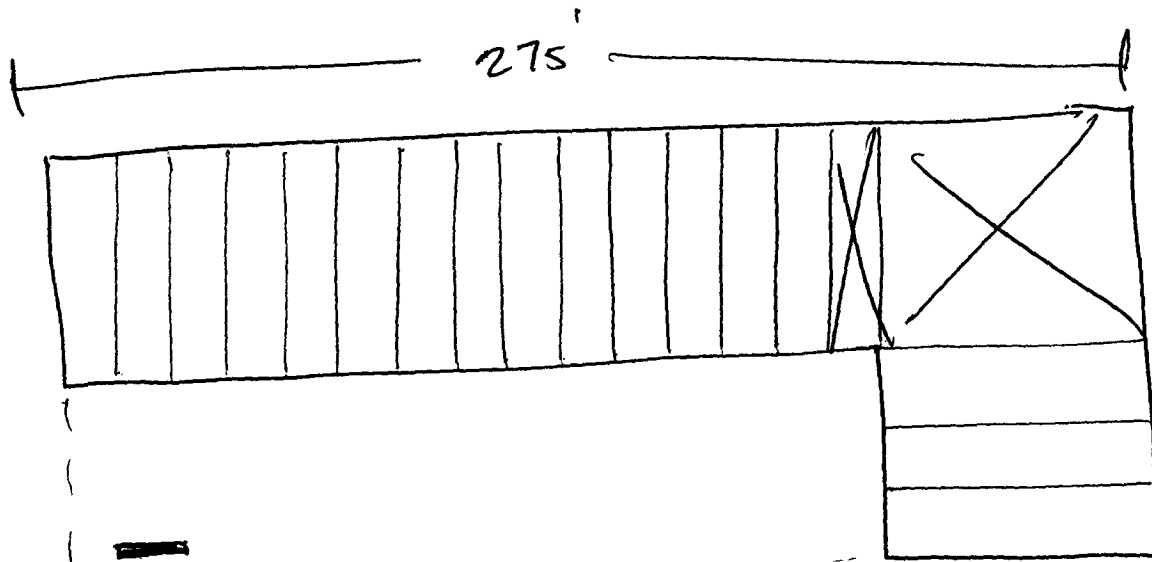

70'

NORTH AVE

64' PAVESION

15th STREET