



SIGN PERMIT

Community Development Department
250 North 5th Street
Grand Junction, CO 81501
(303) 244-1430

PERMIT NO. 54672 ✓
Date Submitted 12-22-95
FEE \$ 25.00
Tax Schedule 2945-03-32-003
Zone C-2

(A)

BUSINESS NAME Golden Corral
STREET ADDRESS 1040 Independent
PROPERTY OWNER Golden Corral
OWNER ADDRESS 1040 Independent

CONTRACTOR Walter Dean
LICENSE NO 2950126
ADDRESS 2495 Industrial
TELEPHONE NO 242-7843

- 1. FLUSH WALL 2 Square Feet per Linear Foot of Building Facade
 - 2. ROOF 2 Square Feet per Linear Foot of Building Facade
 - 3. FREE-STANDING 2 Traffic Lanes - 0.75 Square Feet x Street Frontage
4 or more Traffic Lanes - 1.5 Square Feet x Street Frontage
 - 4. PROJECTING 0.5 Square Feet per each Linear Foot of Building Facade
 - 5. OFF-PREMISE See #3 Spacing Requirements; Not > 300 Square Feet or < 15 Square Feet
- Externally Illuminated Internally Illuminated Non-Illuminated

(1 - 5) Area of Proposed Sign 166 Square Feet
(1,2,4) Building Facade 135 Linear Feet
(1 - 4) Street Frontage 270 Linear Feet (Independent Ave)
(2,4,5) Height to Top of Sign 30 Feet Clearance to Grade 11 Feet
(5) Distance from all Existing Off-Premise Signs within 600 Feet _____ Feet

Existing Signage/Type	<u>135 ft on permit</u>	
<u>Free standing</u>	<u>96</u> Sq Ft	(SEE VARIANCE)
_____	_____	Sq Ft
_____	_____	Sq Ft
Total Existing:	_____	Sq Ft

INDEPENDENT

FOR OFFICE USE ONLY:	
Signage Allowed on Parcel	
Building	<u>272</u> Sq Ft
Free-Standing	_____ Sq Ft
Total Allowed:	<u>272</u> Sq Ft

COMMENTS: SAMS CLUB HAS 96 FT FREE STANDING SIGN
SEE VARIANCE. 135 ft on permit

NOTE: No sign may exceed 300 square feet. A separate sign permit is required for each sign. Attach a sketch of proposed and existing signage including types, dimensions, lettering, abutting streets, alleys, easements, property lines, and locations. All signs require a separate permit from the Building Department.

[Signature]
Applicant's Signature
Eric Schmatz

12-22-95
Date

[Signature]
Approved By
1/3/96
Date



SIGN PERMIT

Community Development Department
250 North 5th Street
Grand Junction, CO 81501
(303) 244-1430

PERMIT NO. 54672
Date Submitted 12-22-95
FEE \$ 5.00
Tax Schedule 2945-103-32-003
Zone C-2

BUSINESS NAME Golden CORAL
STREET ADDRESS 1040 Independent
PROPERTY OWNER Golden CORAL
OWNER ADDRESS 1040 Independent

CONTRACTOR Walter New
LICENSE NO 2950176
ADDRESS 2495 INDUSTRIAL
TELEPHONE NO 242-7843

- 1. FLUSH WALL 2 Square Feet per Linear Foot of Building Facade
 - 2. ROOF 2 Square Feet per Linear Foot of Building Facade
 - 3. FREE-STANDING 2 Traffic Lanes - 0.75 Square Feet x Street Frontage
4 or more Traffic Lanes - 1.5 Square Feet x Street Frontage
 - 4. PROJECTING 0.5 Square Feet per each Linear Foot of Building Facade
 - 5. OFF-PREMISE See #3 Spacing Requirements; Not > 300 Square Feet or < 15 Square Feet
- Externally Illuminated Internally Illuminated Non-Illuminated

(1 - 5) Area of Proposed Sign 118 Square Feet
(1,2,4) Building Facade 67.5 Linear Feet
(1 - 4) Street Frontage 150 Linear Feet (FAITH ST)
(2,4,5) Height to Top of Sign 16 Feet Clearance to Grade 8 Feet
(5) Distance from all Existing Off-Premise Signs within 600 Feet Feet

Existing Signage/Type			
	(SANSCLUS) Free standing	96	Sq Ft
A	(Golden CORAL) Free standing	166	Sq Ft
B	Flush wall	43	Sq Ft
Total Existing:		<u>305</u>	Sq Ft

FOR OFFICE USE ONLY:	
Signage Allowed on Parcel <u>FAITH ST</u>	
Building	<u>125</u> Sq Ft
Free-Standing	Sq Ft
Total Allowed:	<u>125</u> Sq Ft

COMMENTS: _____

NOTE: No sign may exceed 300 square feet. A separate sign permit is required for each sign. Attach a sketch of proposed and existing signage including types, dimensions, lettering, abutting streets, alleys, easements, property lines, and locations. All signs require a separate permit from the Building Department.

Eric Schmatz 12-22-95 Walter New 1/3/96
Applicant's Signature Date Approved By Date
ERIC Schmatz



SIGN PERMIT

Community Development Department
250 North 5th Street
Grand Junction, CO 81501
(303) 244-1430

PERMIT NO. 54672 ✓ B
Date Submitted 12-22-95
FEE \$ 5.00
Tax Schedule 2945-103-32-003
Zone C-2

BUSINESS NAME Golden CORRAL CONTRACTOR Western Neon
STREET ADDRESS 1040 Independent LICENSE NO 2951076
PROPERTY OWNER Golden CORRAL ADDRESS 2495 INDUSTRIAL
OWNER ADDRESS 1040 Independent TELEPHONE NO 242 7843

- 1. FLUSH WALL 2 Square Feet per Linear Foot of Building Facade
 - 2. ROOF 2 Square Feet per Linear Foot of Building Facade
 - 3. FREE-STANDING 2 Traffic Lanes - 0.75 Square Feet x Street Frontage
4 or more Traffic Lanes - 1.5 Square Feet x Street Frontage
 - 4. PROJECTING 0.5 Square Feet per each Linear Foot of Building Facade
 - 5. OFF-PREMISE See #3 Spacing Requirements; Not > 300 Square Feet or < 15 Square Feet
- Externally Illuminated Internally Illuminated Non-Illuminated

(1 - 5) Area of Proposed Sign 43 Square Feet
(1,2,4) Building Facade 135 Linear Feet
(1 - 4) Street Frontage 270 Linear Feet (Independent Ave)
(2,4,5) Height to Top of Sign ~~16~~ Feet Clearance to Grade ~~12~~ Feet
(5) Distance from all Existing Off-Premise Signs within 600 Feet Feet

Existing Signage/Type	<u>135</u>	
<u>Free standing (SANSCLUG)</u>	<u>926</u>	Sq Ft
<u>A Free standing (Golden corral)</u>	<u>166</u>	Sq Ft
<u> </u>	<u> </u>	Sq Ft
Total Existing:	<u>262</u>	Sq Ft
	<u>301</u>	

INDEPENDENT

FOR OFFICE USE ONLY:
Signage Allowed on Parcel
Building <u>117</u> 272 Sq Ft
Free-Standing <u> </u> Sq Ft
Total Allowed: <u>117</u> 272 Sq Ft

COMMENTS:

*Signage over allowance but variance given for 2nd free standing sign
see file # VAR 95-162 - Existing freestanding is off premise*

NOTE: No sign may exceed 300 square feet. A separate sign permit is required for each sign. Attach a sketch of proposed and existing signage including types, dimensions, lettering, abutting streets, alleys, easements, property lines, and locations. All signs require a separate permit from the Building Department.

Eric Schmatz 12-22-95 Justin Culbreth 1/3/96
Applicant's Signature Date Approved By Date
Eric Schmatz

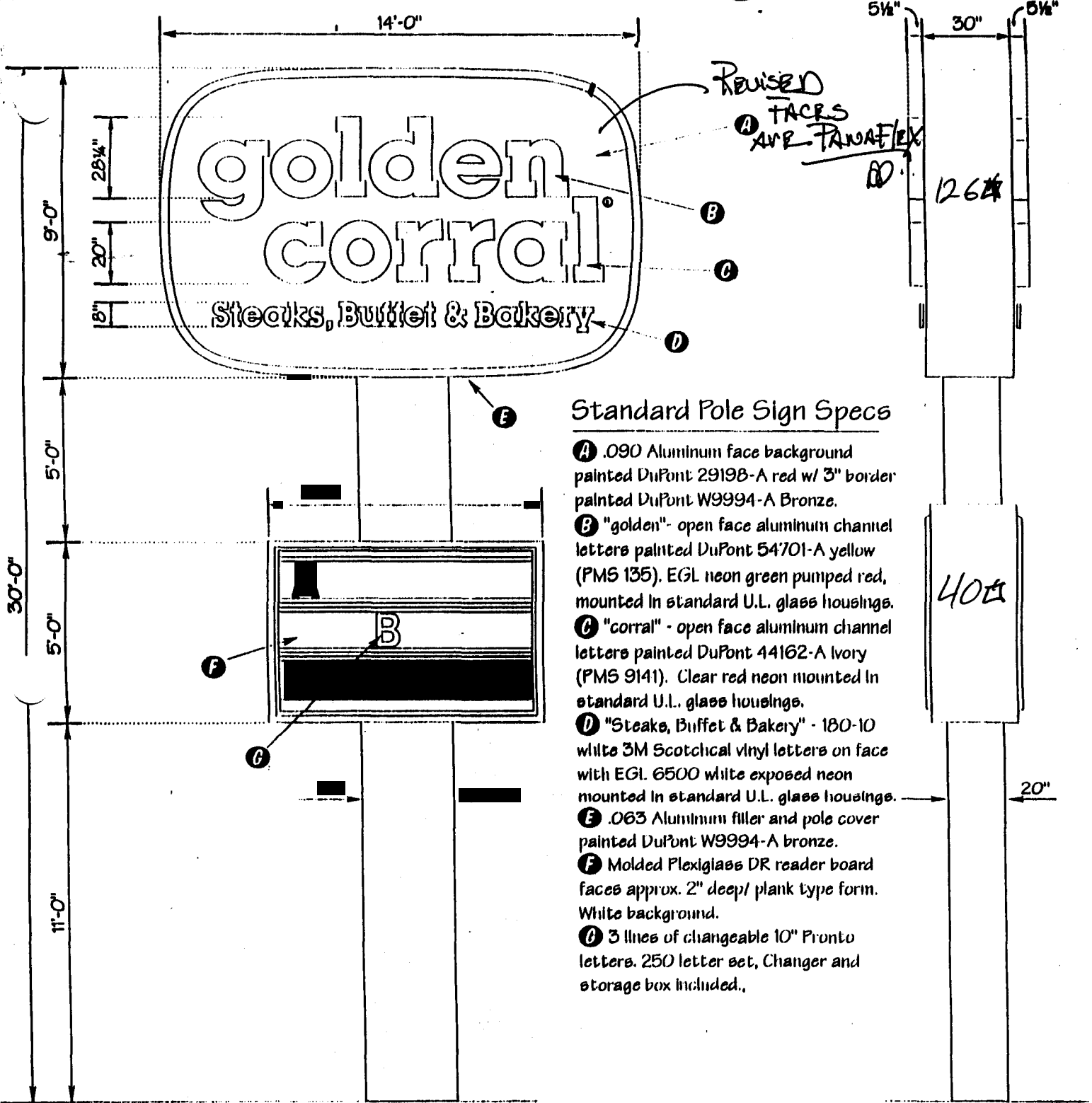

A

REVISED
 A FACES
 ARE PLEXIFLEX

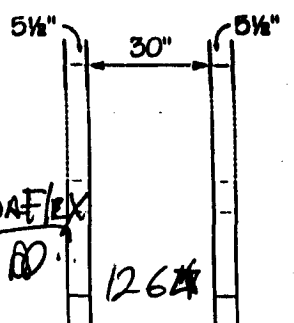

Standard Pole Sign Specs

- A** .090 Aluminum face background painted DuPont 2919B-A red w/ 3" border painted DuPont W9994-A Bronze.
- B** "golden"- open face aluminum channel letters painted DuPont 54701-A yellow (PMS 135). EGL neon green pumped red, mounted in standard U.L. glass housings.
- C** "corral" - open face aluminum channel letters painted DuPont 44162-A Ivory (PMS 9141). Clear red neon mounted in standard U.L. glass housings.
- D** "Steaks, Buffet & Bakery" - 180-10 white 3M Scotchcal vinyl letters on face with EGL 6500 white exposed neon mounted in standard U.L. glass housings.
- E** .063 Aluminum filler and pole cover painted DuPont W9994-A bronze.
- F** Molded Plexiglass DR reader board faces approx. 2" deep/ plank type form. White background.
- G** 3 lines of changeable 10" Pronto letters. 250 letter set, Changer and storage box included.

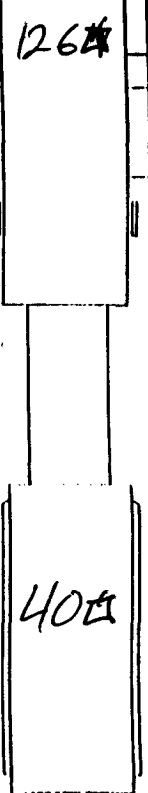

166 #
 Free standing
 sign

 Starlite Sign <small>of Denton, Inc.</small>	CUSTOMER	Golden Corral
	LOCATION	Various
	ART	Staff
	SALES	David Pearson
	SKETCH #	9503-032
	SCALE	1/4" = 1'
	DATE	3/13/95
7923 E. McKinney (817) 382-8850	Denton, TX 76208 fax: (817) 387-0429	

Signs



* Sign contractor to wire to switched conductor provided in wireway (by electrical contractor) above ceiling. See electrical drawings to coordinate.

Typical Channels

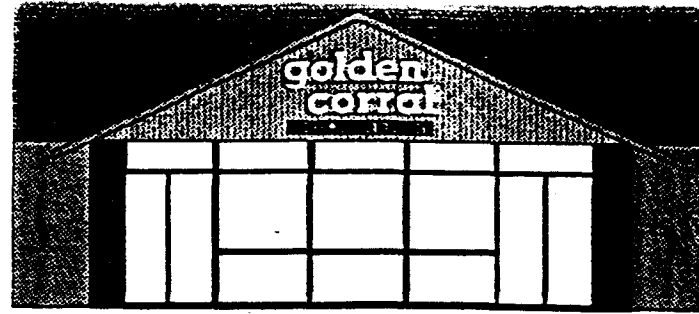
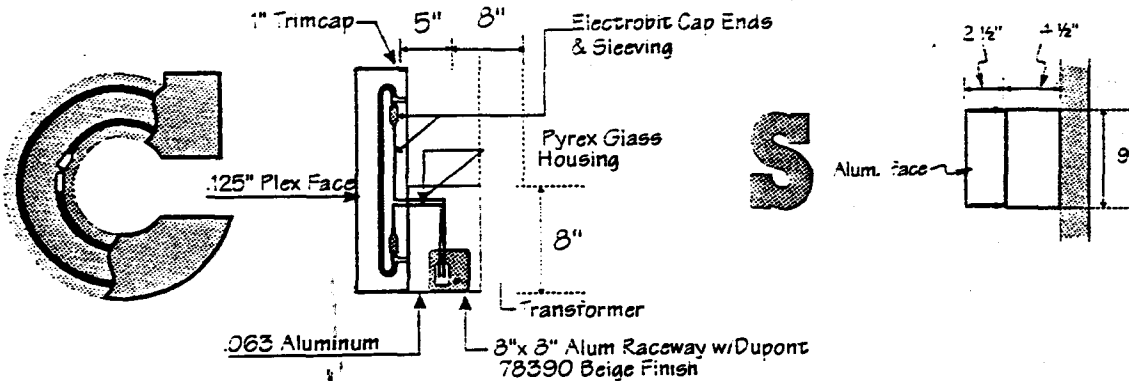

Entrance Channel Letter Specs

GOLDEN CORRAL

- A 5" Deep Internally Illuminated Channel Letters.
"golden" - 2793 Plexiglas faces (Rohm & Haas) with 1" anodized gold alum.trimcap. Clear red neon in Electrobit System, .063 alum. returns welded to .090 alum. backs. Returns painted to match face color. Dupont 29198-A Red (PMS 187) on a 3"x8" Aluminum raceway.
- B "corral" - 2662 Plexiglas faces (Rohm & Haas) with 1" anodized gold alum. trimcap. EGL green neon pumped red in Electrobit System, .063 alum. returns welded to .090 alum. backs. Returns painted to match face color. Dupont 6282-A Red (PMS 179) on a 3" x 8" Aluminum Raceway.

STEAKS, BUFFET & BAKERY

- C 2 1/2" Deep Non-Illuminated Reverse Channel Letters.
Alum. channels and faces painted DuPont 99-A Black. Individual letters on a 4.5" Deep X 9" Tail Aluminum Raceway.

REGISTRATION MARK

- D 4" Diameter Circle with 3" R in center.
2662 red Plex face w/ 1" anodized alum. gold trimcap and 180-10 white 3M Scotchcal vinyl letter.

rt:717195 Add raceways + Electrobit System

 Starlite Sign <small>of Denton, Inc.</small> 7923 E. McKinney Denton, TX 76208 (817) 382-8850 fax:(817) 387-0429	CUSTOMER	Golden Corral
	LOCATION	Various
	ART	B. Casas
	SALES	David Pearson
	SKETCH #	1093-034 r1
	SCALE	N.T.S.
DATE	9/20/94	

reader board

Sign 6



Front Channel Letter Specs

GOLDEN CORRAL

A 5" Deep Internally Illuminated Channel Letters.
 "golden"- 2793 plexiglas faces (Rohm & Haas) with 1" anodized gold alum. trimcap. Clear red neon in Electrobit System, .063 alum. returns welded to .090 alum. backs. Returns painted to match face color: Dupont 29198-A Red (PMS 187).

B "corral"- 2662 plexiglas faces (Rohm & Haas) with 1" anodized gold alum. trimcap. EGL green neon pumped red in Electrobit System, .063 alum. returns welded to .090 alum. backs. Returns painted to match face color: Dupont 6282-A Red (PMS 179).

STEAKS, BUFFET & BAKERY

C 3.5" Deep Non-Illuminated Reverse Channel Letters.
 Aluminum channels and faces painted DuPont 99-A Black and mounted to a 12" High x 5" Deep Aluminum Raceway w/Dupont 78390 Beige Enamel Finish w/Flattener added.

REGISTRATION MARK

D 5 1/2" deep Non-Illuminated Channel Letter.
 6" diameter circle with 4 7/8" R in center.
 2662 Red Plex face with 1" anodized alum. gold trimcap and
 ri: 717195 Add Raceways: Steaks...Rev CLTRs: Electrobit System

Typical Channels

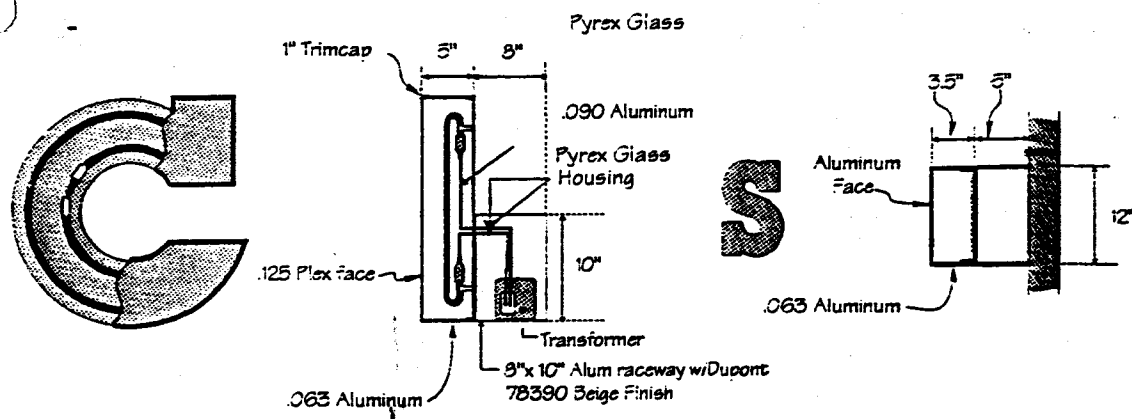

<p>7923 E. McKinney Denton, TX 76208 (817) 382-8850 fax:(817) 387-0429</p>	CUSTOMER	Golden Corral
	LOCATION	Various
	ART	B. Casas
	SALES	David Pearson
	SKETCH #	1093-033 rl
	SCALE	N.T.S.
DATE	9/20/94	