



SIGN PERMIT

Community Development Department
 250 North 5th Street
 Grand Junction, CO 81501
 (970) 244-1430

Permit No. _____
 Date Submitted 2.23.98
 FEE \$ 25.00
 Tax Schedule 2945-13-17-001
 Zone B-1

BUSINESS NAME BAIRD BROWN PLC CONTRACTOR Arlo's Sign Design
 STREET ADDRESS 1350 E. Sherwood LICENSE NO. 2460597
 PROPERTY OWNER Baird Brown ADDRESS 3018 Market Way
 OWNER ADDRESS same TELEPHONE NO. 434-0939

- 1. FLUSH WALL 2 Square Feet per Linear Foot of Building Facade
 - Face Change Only (2,3 & 4):**
 - 2. ROOF 2 Square Feet per Linear Foot of Building Facade
 - 3. FREE-STANDING 2 Traffic Lanes - 0.75 Square Feet x Street Frontage
4 or more Traffic Lanes - 1.5 Square Feet x Street Frontage
 - 4. PROJECTING 0.5 Square Feet per each Linear Foot of Building Facade
- Existing Externally or Internally Illuminated - No Change in Electrical Service Non-Illuminated

(1 - 4) Area of Proposed Sign 20 Square Feet
 (1,2,4) Building Facade 69 Linear Feet
 (1 - 4) Street Frontage 135 Linear Feet
 (2,4) Height to Top of Sign 4 Feet Clearance to Grade _____ Feet

Existing Signage/Type: <u>-0-</u>	
	Sq. Ft.
	Sq. Ft.
	Sq. Ft.
Total Existing:	Sq. Ft.

● FOR OFFICE USE ONLY ●		
Signage Allowed on Parcel:		
Building	<u>138</u>	Sq. Ft.
Free-Standing	<u>94</u>	Sq. Ft.
Total Allowed:	<u>138</u>	Sq. Ft.

COMMENTS: _____

NOTE: No sign may exceed 300 square feet. A separate sign permit is required for each sign. Attach a sketch of proposed and existing signage including types, dimensions, lettering, abutting streets, alleys, easements, property lines, and locations.

[Signature] 2/23/98 Bill Nulth 2/23/98
 Applicant's Signature Date Community Development Approval Date

(White: Community Development) (Canary: Applicant) (Pink: Code Enforcement)

FRONT

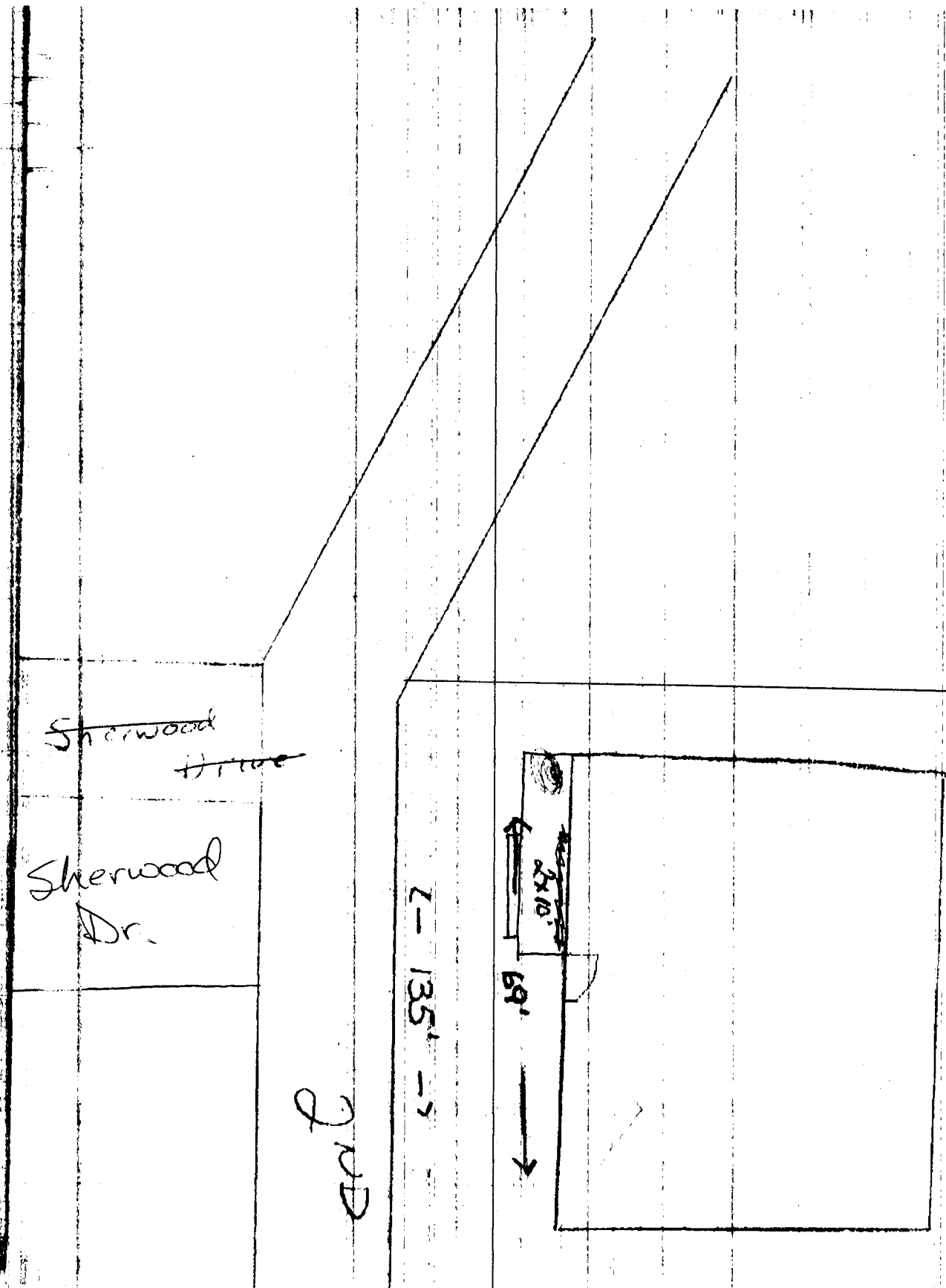

END

2x10' Tan w/Green (to building colors)

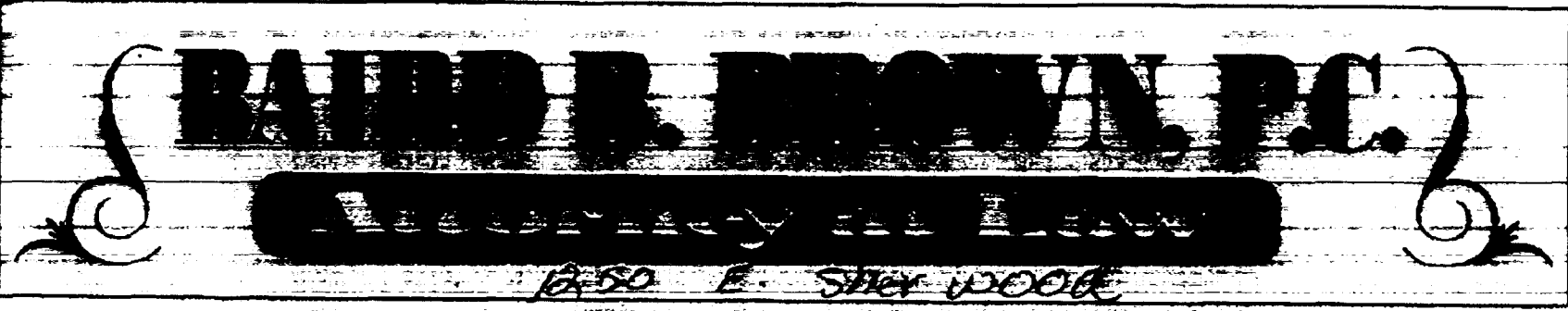

1/2" MDO w/GOLD TRIM CAP

END