



# SIGN PERMIT

Community Development Department  
250 North 5th Street  
Grand Junction, CO 81501  
(970) 244-1430

Permit No. \_\_\_\_\_  
Date Submitted 6-15-98  
FEE \$ 25<sup>00</sup> + 25<sup>00</sup> fine  
Tax Schedule 2945-124-27-001  
Zone C-1

BUSINESS NAME Stop + Save #2 (U Bank)  
STREET ADDRESS 2050 North Avenue  
PROPERTY OWNER Stop + Save  
OWNER ADDRESS 2050 North Avenue

CONTRACTOR Gordon Sign Company  
LICENSE NO. 2940610  
ADDRESS 2930 W. 9th Ave. Denver CO 80204  
TELEPHONE NO. (303) 629-6121

- 1. FLUSH WALL 2 Square Feet per Linear Foot of Building Facade
- Face Change Only (2,3 & 4):**
- 2. ROOF 2 Square Feet per Linear Foot of Building Facade
- 3. FREE-STANDING 2 Traffic Lanes - 0.75 Square Feet x Street Frontage  
4 or more Traffic Lanes - 1.5 Square Feet x Street Frontage
- 4. PROJECTING 0.5 Square Feet per each Linear Foot of Building Facade

Existing Externally or Internally Illuminated - No Change in Electrical Service  Non-Illuminated

- (1 - 4) Area of Proposed Sign 5.5 Square Feet (1' x 5'6")
- (1,2,4) Building Facade 96 Linear Feet
- (1 - 4) Street Frontage 104 ~~150~~ Linear Feet
- (2,4) Height to Top of Sign \_\_\_\_\_ Feet Clearance to Grade \_\_\_\_\_ Feet

Existing Signage/Type:	
Wall + gas + pole	Sq. Ft.
Pole	140 Sq. Ft.
	Sq. Ft.
Total Existing:	208 Sq. Ft.

● FOR OFFICE USE ONLY ●	
Signage Allowed on Parcel:	North
Building	192 Sq. Ft.
Free-Standing	225 <del>215</del> Sq. Ft.
Total Allowed:	225 <del>215</del> Sq. Ft.

COMMENTS: install one U-Bank sign total 5.5

**NOTE:** No sign may exceed 300 square feet. A separate sign permit is required for each sign. Attach a sketch of proposed and existing signage including types, dimensions, lettering, abutting streets, alleys, easements, property lines, and locations.

Megan McCall  
Applicant's Signature

6/16/98  
Date

[Signature]  
Community Development Approval

6/16/98  
Date

(White: Community Development)

(Canary: Applicant)

(Pink: Code Enforcement)

# GORDON SIGN COMPANY

2930 WEST 9TH AVE.  
DENVER, COLO. 80204  
(303) 629-8121

*U-Bank*

2120 NAEGELE ROAD  
COLORADO SPRINGS, COLO. 80904  
(303) 833-7783

## PLOT PLAN

PLOT PLAN FOR Stop n Save #2 DATE 5/26/98

STREET ADDRESS 2050 North Avenue

CITY Grand Junction ZONE \_\_\_\_\_ SET BACK \_\_\_\_\_

DRAW SKETCH OF AREA - SHOW GROUND SIGN SET-BACKS

*can't read*

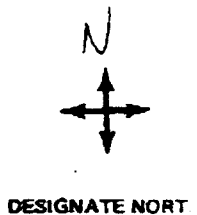
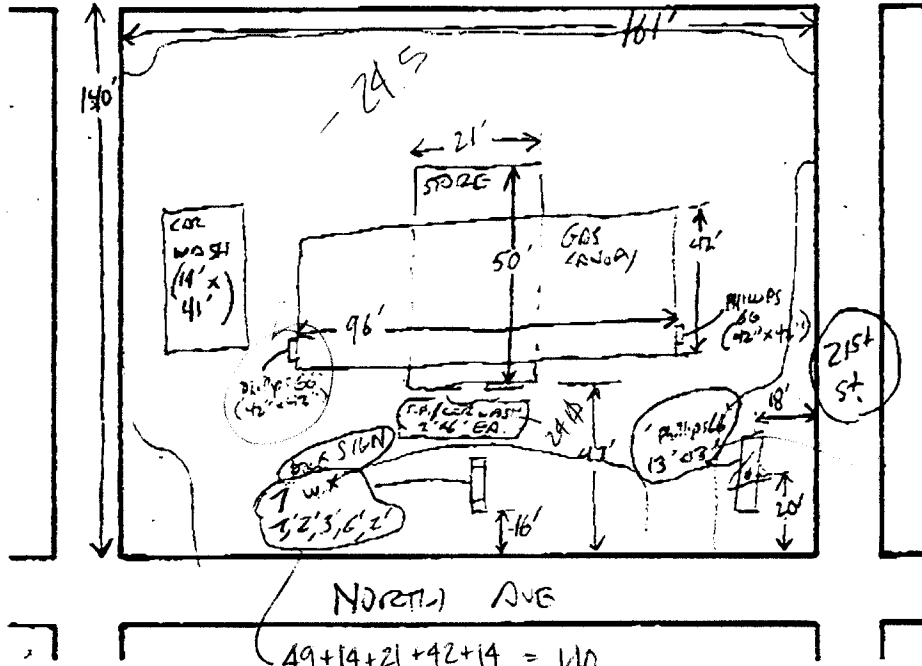

## PERMIT INFORMATION

LOT FRONTAGE: \_\_\_\_\_

BUILDING FRONT: \_\_\_\_\_

AREA AND TYPE OF EXISTING SIGNS: \_\_\_\_\_

PICTURE \_\_\_\_\_

COMMENTS: add 1'x5'6" U. Bank Sign

ALSMAN: Liley / Tisler

**NOTES:**

- SIGN FACE TO BE 25' WHITE TRANSLUCENT ACRYLIC. HEAT BEND RETURNS TOP AND BOTTOM FOR ATTACHMENT TO CLADDING. PROVIDE SLOTTED OPENINGS ON RETURNS FOR BOLT ATTACHMENT. CHEM WELD 5' CLEAR ACRYLIC SIDE RETURNS TO SECOND SURFACE OF SIGN FACE AND TOP AND BOTTOM RETURNS. PROVIDE SLOTTED OPENINGS FOR BOLT ATTACHMENT.
- 'U' TO BE 3M TRANSLUCENT SCOTCHCAL FILM TO MATCH USB RED. USE ARTWORK PROVIDED BY DESIGNER.
- 'BANK' TO BE 3M TRANSLUCENT SCOTCHCAL FILM TO MATCH USB BLUE. USE ARTWORK PROVIDED BY DESIGNER.
- 25' ALUM. CLADDING. FORM AS SHOWN. PAINT FINISH TO MATCH USB BLUE. SATIN FINISH.
- 25' ALUM. CLADDING. PAINT FINISH WHITE. GLOSS FINISH.
- PAINT FINISH SIGN FACE FIRST SURFACE TO MATCH USB BLUE. SATIN FINISH. ATM SWITCH GRAPHIC TO REVERSE OUT WHITE. USE SPRAY-LAT TO PROTECT SIGN FACE AT GRAPHIC DURING PAINTING PROCESS. USE ARTWORK PROVIDED BY ATM NETWORKS.
- 'CASH STATION' TO BE 3M SCOTCHCAL TRANSLUCENT FILM TO MATCH CASH-STATION NETWORK SPECIFICATIONS. USE ARTWORK SUPPLIED BY NETWORKS.
- 25' ALUM. FLUSHED IN ACCESS PANELS TOP AND BOTTOM. PAINT FINISH USB BLUE. SATIN FINISH. ATTACH WITH COUNTERSUNK FLATHEAD STAINLESS STEEL SCREWS. PAINT HEADS TO MATCH.

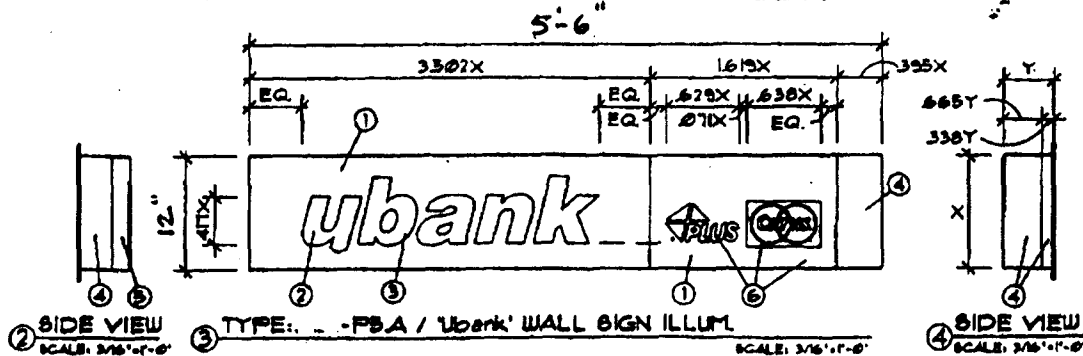
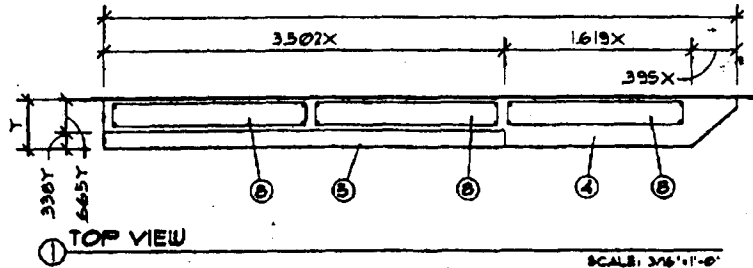

ubank WALL SIGN ILLUM. (REMOVE PREVIOUS FOR USE IN: CALIFORNIA, MONTANA, OREGON, WA, AND UT)

SIGN TYPE	X OVERALL HT.	Y ILLUM WIDTH	Z DEPTH
ALL	12"	8'-6 1/4"	8"
P.S.A.	12"	8'-6 1/4"	8"
P.S.A.	12"	8'-6 1/4"	8"
P.S.A.	12"	8'-6 1/4"	8"
P.S.A.	12"	8'-6 1/4"	8"

**Gordon Sign Company**  
 2830 West 8th Avenue  
 Denver, Colorado 80204  
 303-6121 FAX: 303-1024  
 E-Mail: GordonSign@aol.com

Stop'n Save #2  
2050 North Avenue

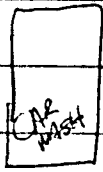

Phillips 66 sign

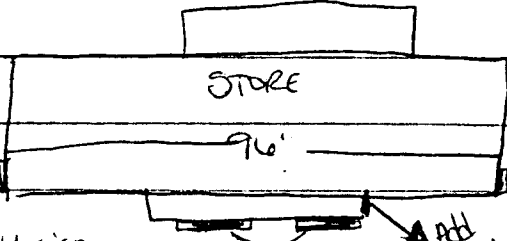

Phillips 66 sign

Existing car wash signs

add new 11x5'6" sign here

Existing Pole Sign



Phillips 66 sign

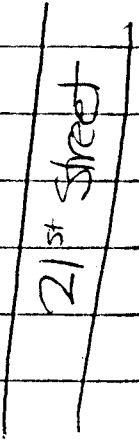

NORTH AVENUE