



# SIGN CLEARANCE

Community Development Department  
250 North 5th Street  
Grand Junction, CO 81501  
(970) 244-1430

Clearance No. 106352  
Date Submitted 3-17-98  
FEE \$ 5.00  
Tax Schedule 2945-044-05-001  
Zone PC

BUSINESS NAME JESTEN'S SOCCER SHOP  
STREET ADDRESS 2490 F ROAD  
PROPERTY OWNER PETE MILLER  
OWNER ADDRESS P.O. BOX 9035

CONTRACTOR Buo's SIGNS  
LICENSE NO. 2980109  
ADDRESS 1055 UTE  
TELEPHONE NO. 245-7700

- 1. FLUSH WALL 2 Square Feet per Linear Foot of Building Facade
- 2. ROOF 2 Square Feet per Linear Foot of Building Facade
- 3. FREE-STANDING 2 Traffic Lanes - 0.75 Square Feet x Street Frontage  
4 or more Traffic Lanes - 1.5 Square Feet x Street Frontage
- 4. PROJECTING 0.5 Square Feet per each Linear Foot of Building Facade
- 5. OFF-PREMISE See #3 Spacing Requirements; Not > 300 Square Feet or < 15 Square Feet

Externally Illuminated       Internally Illuminated       Non-Illuminated

- (1-5) Area of Proposed Sign 52.2 Square Feet
- (1,2,4) Building Facade 280 Linear Feet (MASTER PLAN)
- (1-4) Street Frontage 300 Linear Feet
- (2,4,5) Height to Top of Sign 15 Feet Clearance to Grade 12 Feet
- (5) Distance from all Existing Off-Premise Signs within 600 Feet \_\_\_\_\_ Feet

Existing Signage/Type:	
<u>FREESTANDING</u>	<u>54</u> Sq. Ft.
	<u>f</u> Sq. Ft.
	Sq. Ft.
Total Existing:	<u>54</u> Sq. Ft.

● FOR OFFICE USE ONLY ●	
Signage Allowed on Parcel:	<u>Patterson</u>
Building ( <u>large</u> )	<u>360</u> Sq. Ft.
Free-Standing	Sq. Ft.
Total Allowed:	<u>558</u> Sq. Ft.

COMMENTS: See file FPP-1997-126 for sign allowance in PC zone

**NOTE:** No sign may exceed 300 square feet. A separate sign clearance is required for each sign. Attach a sketch of proposed and existing signage including types, dimensions, lettering, abutting streets, alleys, easements, property lines, and locations. **A SEPARATE PERMIT FROM THE BUILDING DEPARTMENT IS REQUIRED.**

[Signature]      3-17-98      [Signature]      3/18/98  
Applicant's Signature      Date      Community Development Approval      Date

(White: Community Development)      (Canary: Applicant)      (Pink: Building Dept)      (Goldenrod: Code Enforcement)

17'-3"

3'-0"



# JESTER'S SOCCER SHOP

## RACEWAY MOUNTED ILLUMINATED CHANNEL LETTERS

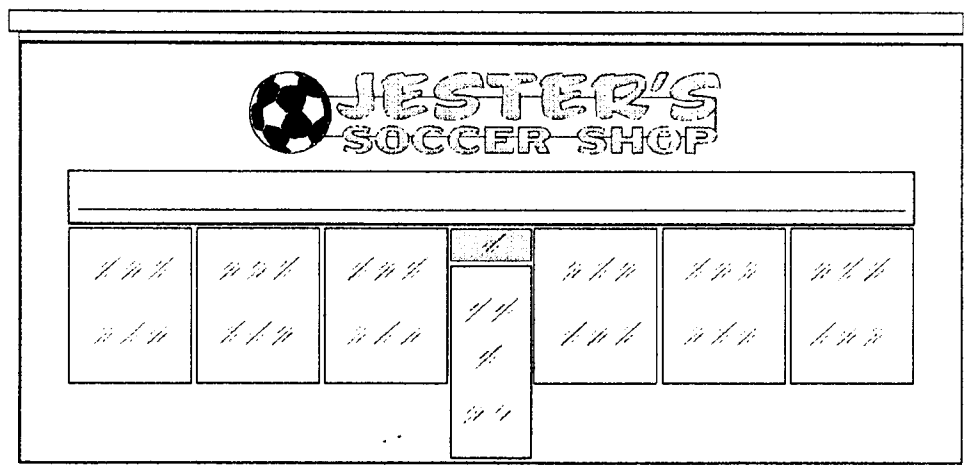

**FRONT ELEVATION**

← 35' →

- ILLUMINATED CHANNEL LETTERS 52.2 Sq. Ft.
- 5" .040 ALUMINUM / PRE-FINISHED RETURNS
- 3/16" ACRYLIC FACES
- 1" JEWELITE TRIM CAP
- 18" X 7" (DEEP) RACEWAY PAINTED TO MATCH BLDG.
- 15mm NEON ILLUMINATION
- 30ma TRANSFORMERS

*BLEACHED SAND -  
→ 35A-3P-*

DESIGN PROPERTY OF

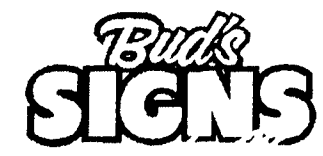

970-245-7700

25 ROAD

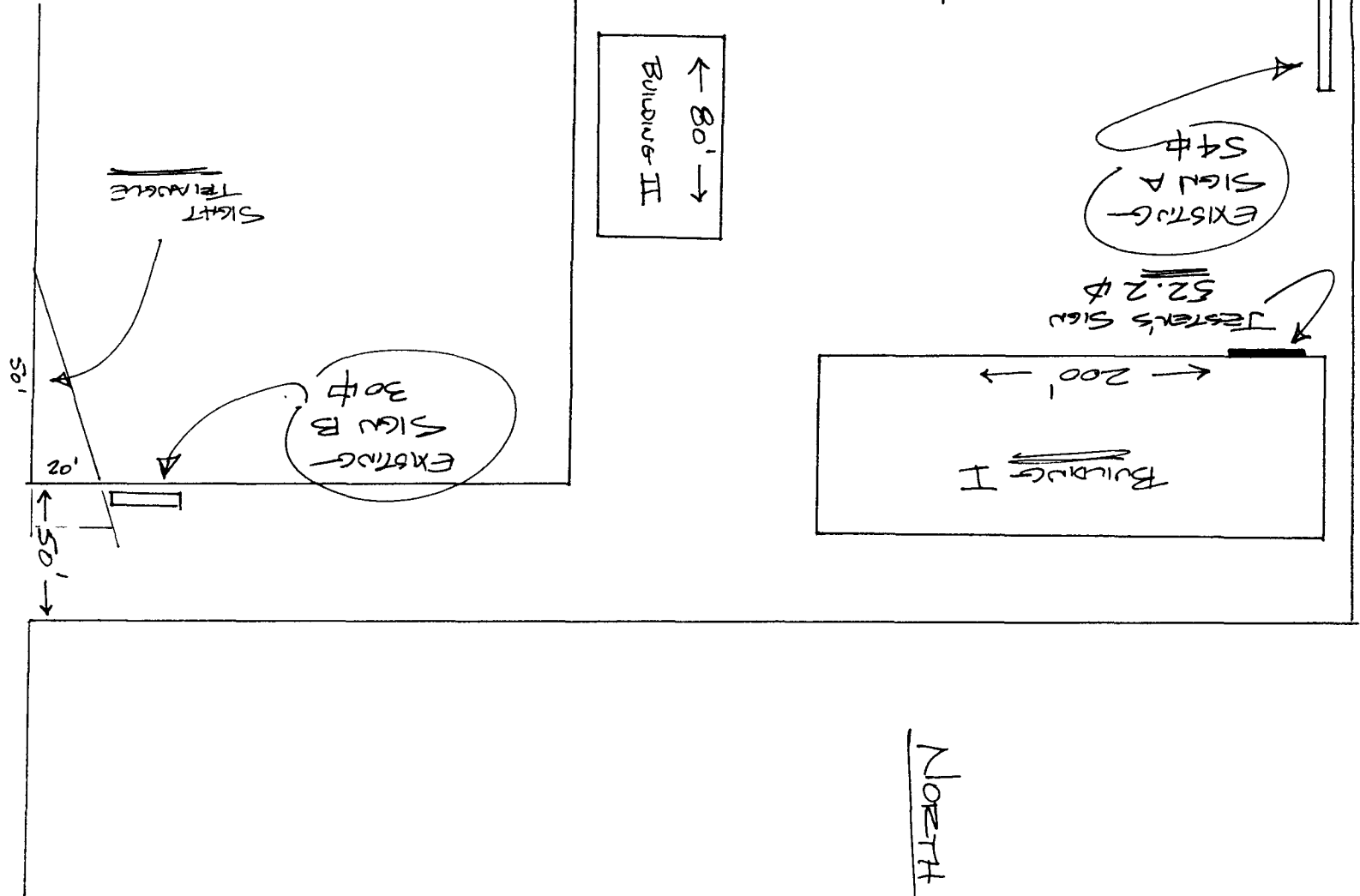

F ROAD

SIGHT TRIANGLE

SIGHT TRIANGLE

EXISTING SIGN B 30'

EXISTING SIGN A S4

Jester's sign 52.2'

Building I

80' Building II

300'

20'

60'

50'

20'

50'

NORTH