



SIGN PERMIT

3'-6" x 3'-6" near

(A)

Community Development Department
250 North 5th Street
Grand Junction, CO 81501
(970) 244-1430

257-1652

Permit No. _____
Date Submitted _____
FEE \$ 5
Tax Schedule 2945-154-15-006
Zone I-1

BUSINESS NAME All Pro Moving, LLC CONTRACTOR SIGNS FIRST
STREET ADDRESS 723 W White Ave LICENSE NO. 2990359
PROPERTY OWNER AMES & Heidi HERNAN ADDRESS 950 NORTH AVE
OWNER ADDRESS 2760 N 15th TELEPHONE NO. 256-1877
GJ 81506

- 1. FLUSH WALL 2 Square Feet per Linear Foot of Building Facade
 - 2. ROOF 2 Square Feet per Linear Foot of Building Facade
 - 3. FREE-STANDING 2 Traffic Lanes - 0.75 Square Feet x Street Frontage
 - 4. PROJECTING 0.5 Square Feet per each Linear Foot of Building Facade
- Face Change Only (2,3 & 4):
- ? 75' white Ave
125' Hoesch St.
~~125'~~ Hoesch - 28'

Existing Externally or Internally Illuminated - No Change in Electrical Service Non-Illuminated

(1 - 4) Area of Proposed Sign 12.25 # Square Feet
(1,2,4) Building Facade 28' Linear Feet white Ave transferred to
(1 - 4) Street Frontage 125' Linear Feet Hoesch frontage
(2,3,4) Height to Top of Sign _____ Feet Clearance to Grade _____ Feet

Existing Signage/Type:	
	<u>0</u> Sq. Ft.
Total Existing:	<u>0</u> Sq. Ft.

● FOR OFFICE USE ONLY ●	
Signage Allowed on Parcel:	
Building	<u>56 #</u> Sq. Ft.
Free-Standing	<u>94 #</u> Sq. Ft.
Total Allowed:	<u>94 #</u> Sq. Ft.

COMMENTS: _____

NOTE: No sign may exceed 300 square feet. A separate sign permit is required for each sign. Attach a sketch of proposed and existing signage including types, dimensions, lettering, abutting streets, alleys, easements, property lines, and locations. Roof signs shall be manufactured such that no guy wires, braces or supports shall be visible.

[Signature] 12/16/99 [Signature] 12/21/99
 Applicant's Signature Date Community Development Approval Date
 (White: Community Development) (Canary: Applicant) (Pink: Code Enforcement)



SIGN PERMIT (B) 4x8 max

Community Development Department
250 North 5th Street
Grand Junction, CO 81501
(970) 244-1430

Permit No. _____
Date Submitted _____
FEE \$ 5
Tax Schedule 2945-154-15-006
Zone L-1

BUSINESS NAME ALL PRO MOVING, LLC CONTRACTOR SIGNS FIRST
STREET ADDRESS 723 W WHITE AVE LICENSE NO. 2990359
PROPERTY OWNER JAMES & HEIDI HEENON ADDRESS 950 NORTH AVE.
OWNER ADDRESS 27100 N 15TH TELEPHONE NO. 256-1877
81501

- 1. FLUSH WALL 2 Square Feet per Linear Foot of Building Facade
- Face Change Only (2,3 & 4):
- 2. ROOF 2 Square Feet per Linear Foot of Building Facade
- 3. FREE-STANDING 2 Traffic Lanes - 0.75 Square Feet x Street Frontage
- 4 or more Traffic Lanes - 1.5 Square Feet x Street Frontage
- 4. PROJECTING 0.5 Square Feet per each Linear Foot of Building Facade

Hoesch St.

Existing Externally or Internally Illuminated - No Change in Electrical Service Non-Illuminated

(1 - 4) Area of Proposed Sign 32 [#] Square Feet
(1,2,4) Building Facade 28 [#] Linear Feet
(1 - 4) Street Frontage 125 [#] Linear Feet
(2,3,4) Height to Top of Sign _____ Feet Clearance to Grade _____ Feet

transferred to Hoesch frontage

Existing Signage/Type:	
<u>Sign A-</u>	<u>12.25</u> [#] Sq. Ft.
	Sq. Ft.
	Sq. Ft.
Total Existing:	<u>12.25</u> [#] Sq. Ft.

● FOR OFFICE USE ONLY ●	
Signage Allowed on Parcel:	
Building	<u>56</u> [#] Sq. Ft.
Free-Standing	<u>94</u> [#] Sq. Ft.
Total Allowed:	<u>94</u> [#] Sq. Ft.

COMMENTS: _____

NOTE: No sign may exceed 300 square feet. A separate sign permit is required for each sign. Attach a sketch of proposed and existing signage including types, dimensions, lettering, abutting streets, alleys, easements, property lines, and locations. Roof signs shall be manufactured such that no guy wires, braces or supports shall be visible.

[Signature] 12/16/99 [Signature] 12/21/99
 Applicant's Signature Date Community Development Approval Date
 (White: Community Development) (Canary: Applicant) (Pink: Code Enforcement)



SIGN PERMIT

C-4x4 front

Community Development Department
250 North 5th Street
Grand Junction, CO 81501
(970) 244-1430

Permit No. _____
Date Submitted _____
FEE \$ 25
Tax Schedule 2945-154-15-006
Zone I-1

(257-1652)
BUSINESS NAME All Pro Moving, LLC CONTRACTOR SIGNS FIRST
STREET ADDRESS 723 W White Ave LICENSE NO. 2990359
PROPERTY OWNER JAMES & HEIDI HUNNON ADDRESS 950 NORTH AVE
OWNER ADDRESS 2700 N 15TH TELEPHONE NO. 256-1877
GJ, 81506

- 1. FLUSH WALL 2 Square Feet per Linear Foot of Building Facade
- Face Change Only (2,3 & 4):
- 2. ROOF 2 Square Feet per Linear Foot of Building Facade
- 3. FREE-STANDING 2 Traffic Lanes - 0.75 Square Feet x Street Frontage
- 4 or more Traffic Lanes - 1.5 Square Feet x Street Frontage
- 4. PROJECTING 0.5 Square Feet per each Linear Foot of Building Facade

Existing Externally or Internally Illuminated - No Change in Electrical Service Non-Illuminated

(1 - 4) Area of Proposed Sign 16[#] Square Feet
(1,2,4) Building Facade 26[#] Linear Feet - White Ave.
(1 - 4) Street Frontage 75[#] Linear Feet - White Ave.
(2,3,4) Height to Top of Sign _____ Feet Clearance to Grade _____ Feet

● FOR OFFICE USE ONLY ●	
Signage Allowed on Parcel:	
Building	<u>52[#]</u> Sq. Ft.
Free-Standing	<u>56[#]</u> Sq. Ft.
Total Allowed:	<u>White Ave 56[#]</u> Sq. Ft.

COMMENTS: _____

NOTE: No sign may exceed 300 square feet. A separate sign permit is required for each sign. Attach a sketch of proposed and existing signage including types, dimensions, lettering, abutting streets, alleys, easements, property lines, and locations. Roof signs shall be manufactured such that no guy wires, braces or supports shall be visible.

[Signature] 12/16/99 [Signature] 12/21/99
 Applicant's Signature Date Community Development Approval Date
 (White: Community Development) (Canary: Applicant) (Pink: Code Enforcement)

A:



B:

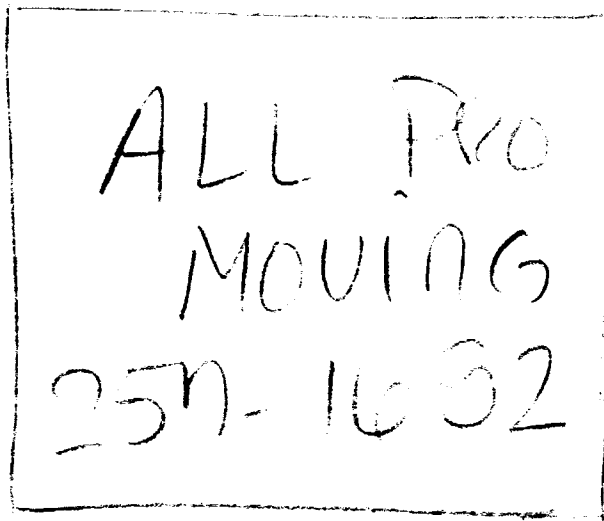

Rear

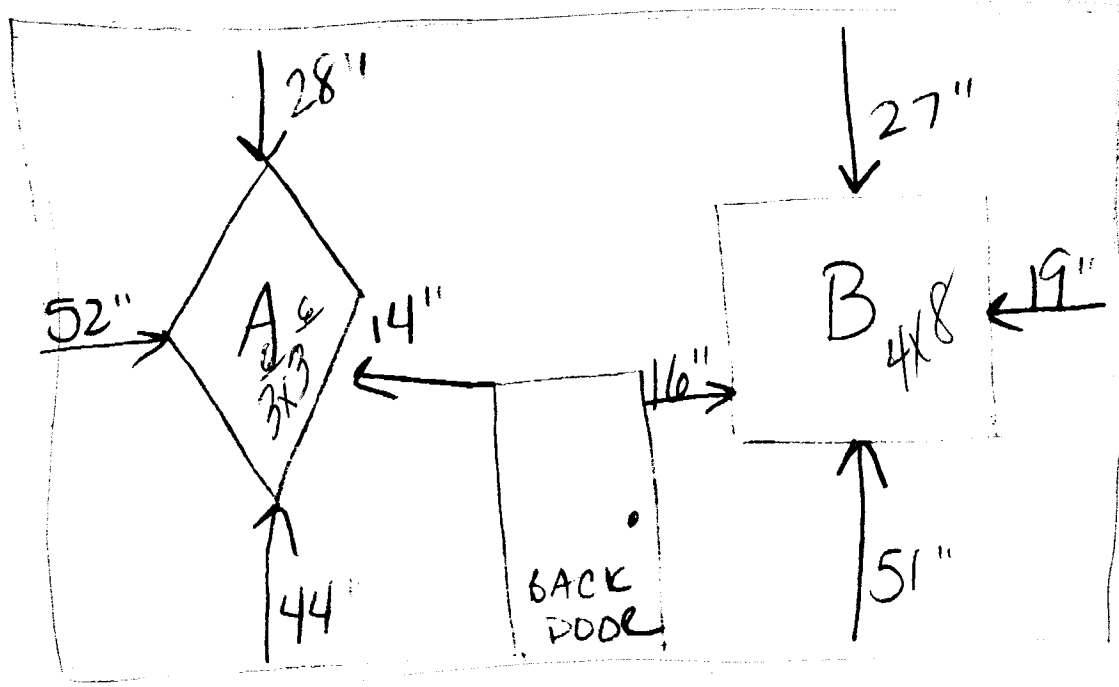

OUT

* Back of Bldg (Faces Backyard)

C:

ALL PRO
MOVING
723 west white
257-1652

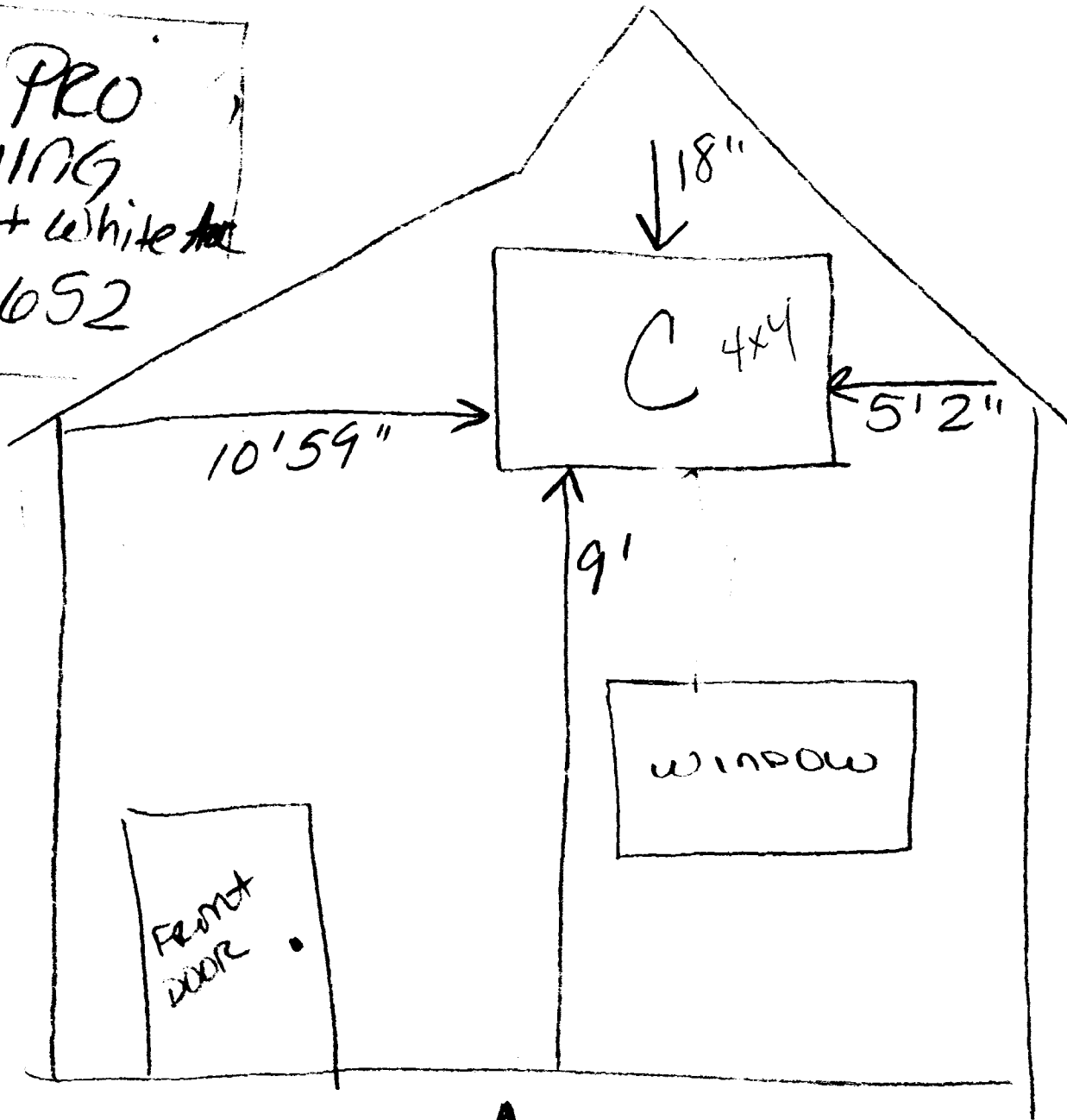

Front

20' 19"

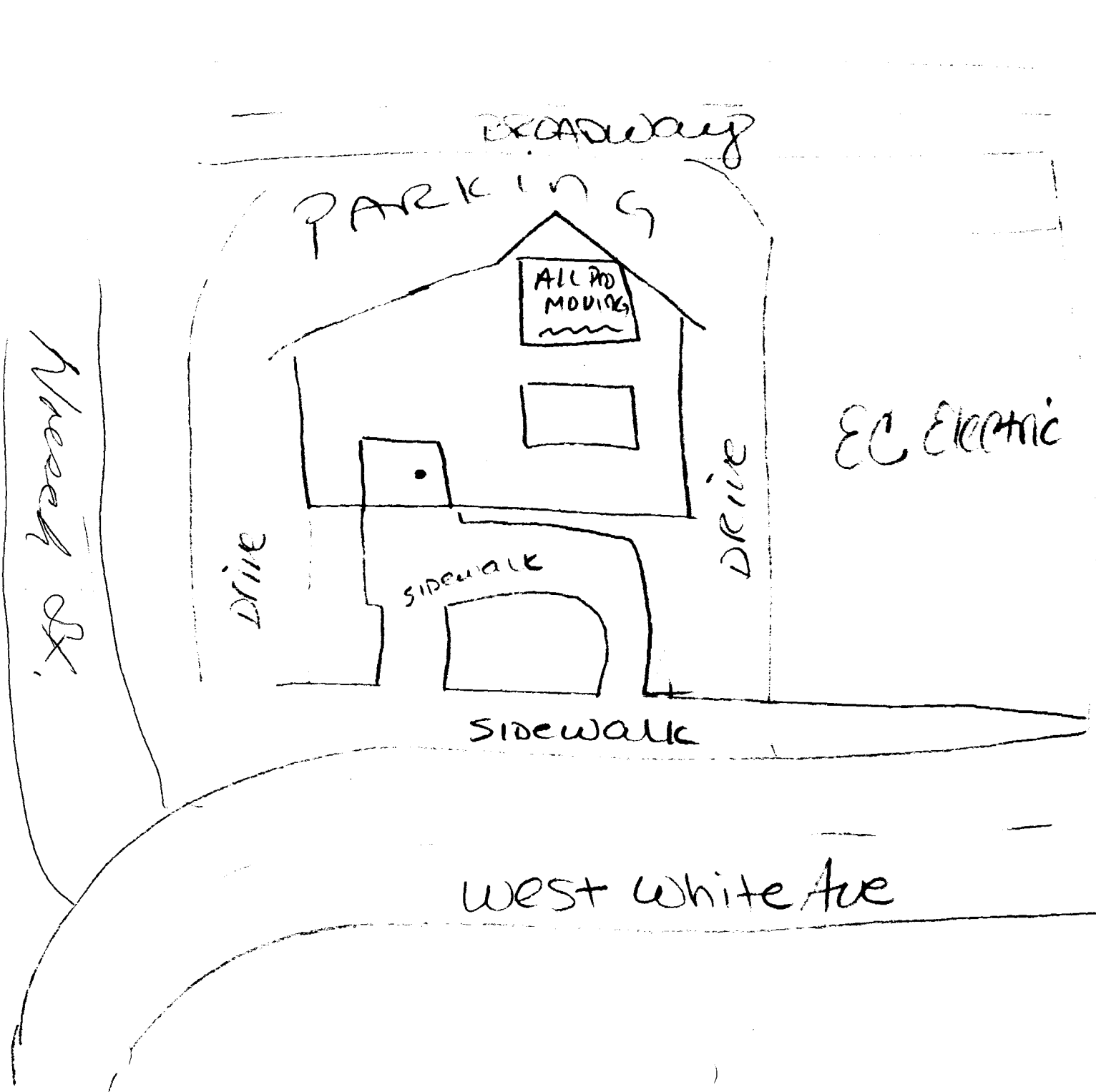

River Rd

2945-154-15-006
723 W. White Ave.