



# SIGN PERMIT

Community Development Department  
250 North 5th Street  
Grand Junction, CO 81501  
(970) 244-1430

Permit No. \_\_\_\_\_  
Date Submitted \_\_\_\_\_  
FEE \$ 25.00  
Tax Schedule 2945-142-24-012  
Zone C-2

*(Handwritten initials)*

BUSINESS NAME Monument Motors Inc. CONTRACTOR Sourdough Signs  
STREET ADDRESS 748 N. 1st St. LICENSE NO. 2990223  
PROPERTY OWNER Jim Troco Inc. ADDRESS 2223 H. Rd  
OWNER ADDRESS \_\_\_\_\_ TELEPHONE NO. 243-1383

- 1. FLUSH WALL 2 Square Feet per Linear Foot of Building Facade
- Face Change Only (2,3 & 4):
- 2. ROOF 2 Square Feet per Linear Foot of Building Facade
- 3. FREE-STANDING 2 Traffic Lanes - 0.75 Square Feet x Street Frontage  
4 or more Traffic Lanes - 1.5 Square Feet x Street Frontage
- 4. PROJECTING 0.5 Square Feet per each Linear Foot of Building Facade

Existing Externally or Internally Illuminated - No Change in Electrical Service  Non-Illuminated

(1 - 4) Area of Proposed Sign 72 Square Feet  
(1,2,4) Building Facade 32.6 Linear Feet  
(1 - 4) Street Frontage 125 Linear Feet  
(2,4) Height to Top of Sign \_\_\_\_\_ Feet Clearance to Grade \_\_\_\_\_ Feet

Existing Signage/Type:	
<del>Roof</del> <u>Roof</u>	<u>32</u> Sq. Ft.
	Sq. Ft.
	Sq. Ft.
Total Existing:	<u>32</u> Sq. Ft.

● FOR OFFICE USE ONLY ●		
Signage Allowed on Parcel:		
Building	<u>65</u>	Sq. Ft.
Free-Standing	<u>187.5</u>	Sq. Ft.
Total Allowed:	<u>187.5</u>	Sq. Ft.

COMMENTS: Refacing

NOTE: No sign may exceed 300 square feet. A separate sign permit is required for each sign. Attach a sketch of proposed and existing signage including types, dimensions, lettering, abutting streets, alleys, easements, property lines, and locations.

Brian Swanson 2/19/99 Mike Pellini 2/19/99  
Applicant's Signature Date Community Development Approval Date

(White: Community Development) (Canary: Applicant) (Pink: Code Enforcement)

↑ N

HILL AVE

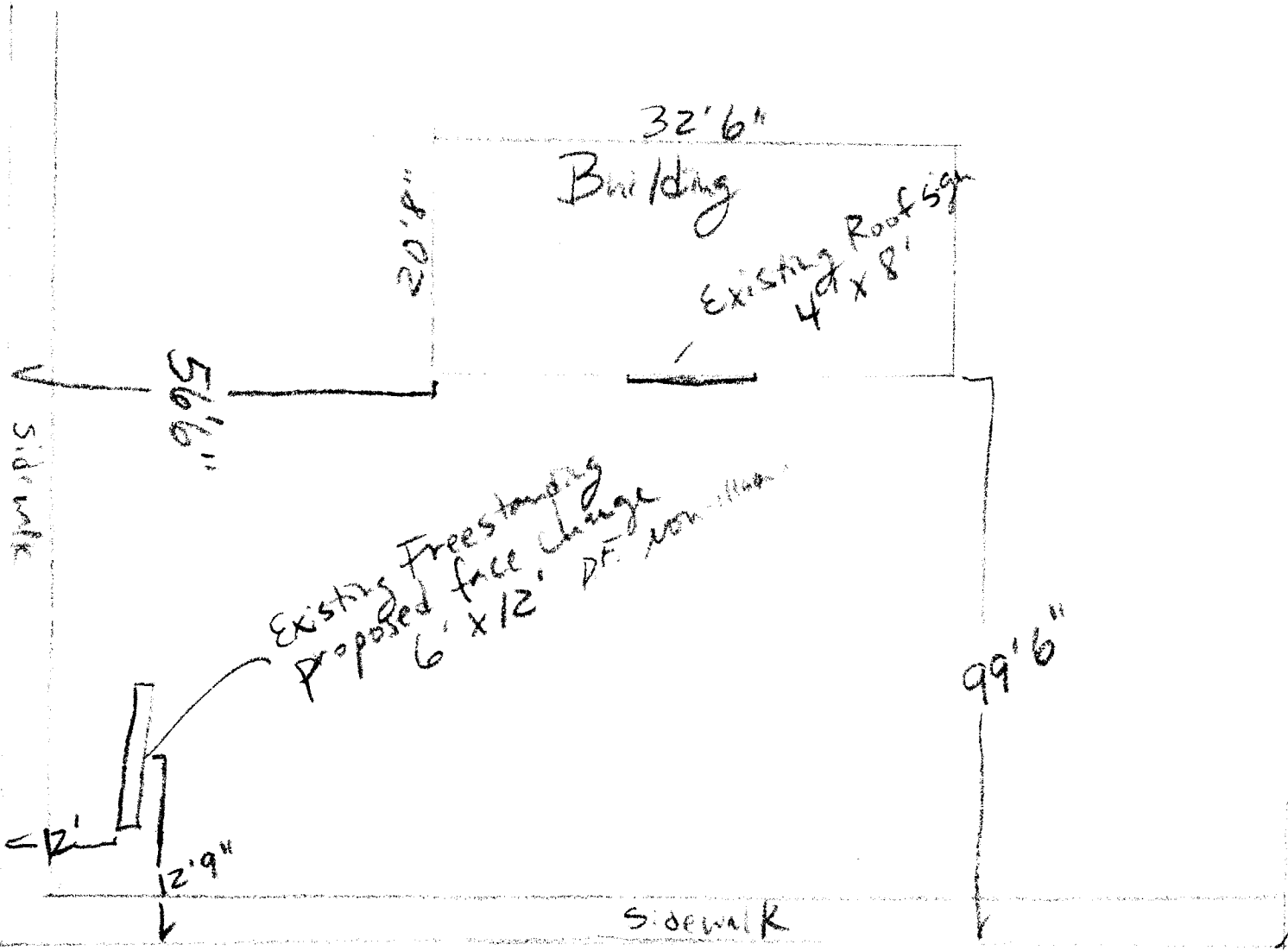

RED  
BACKGROUND  
WHITE LETTER

~~12~~ 12'

6'

**MONUMENT  
MOTORS INC.**

**BUY-SELL-TRADE 245-6560**

WHITE B.G.  
RED  
LETTER

SOURDOUGH SIGNS  
GRAND TCT. CO.