



# SIGN PERMIT

①

Community Development Department  
250 North 5th Street  
Grand Junction, CO 81501  
(970) 244-1430

Permit No. \_\_\_\_\_  
Date Submitted 9/18/00  
FEE \$ 25.00  
Tax Schedule 2945-091-05-010  
Zone C-1

BUSINESS NAME Sprint STORE  
STREET ADDRESS 2454 Hwy 6 + 50  
PROPERTY OWNER Bray  
OWNER ADDRESS \_\_\_\_\_

CONTRACTOR Bud's Signs  
LICENSE NO. 2000100  
ADDRESS 1055 UTE  
TELEPHONE NO. 245-7700

- 1. FLUSH WALL 2 Square Feet per Linear Foot of Building Facade
- Face Change Only (2,3 & 4):**
- 2. ROOF 2 Square Feet per Linear Foot of Building Facade
- 3. FREE-STANDING 2 Traffic Lanes - 0.75 Square Feet x Street Frontage  
4 or more Traffic Lanes - 1.5 Square Feet x Street Frontage
- 4. PROJECTING 0.5 Square Feet per each Linear Foot of Building Facade

Existing Externally or Internally Illuminated - No Change in Electrical Service  Non-Illuminated

- (1 - 4) Area of Proposed Sign 50 Square Feet
- (1,2,4) Building Facade 28'2" Linear Feet
- (1 - 4) Street Frontage 39 Linear Feet 2 1/2 Road
- (2,3,4) Height to Top of Sign 15 Feet Clearance to Grade 12.5 Feet

Existing Signage/Type:	
<u>See Inventory File</u>	Sq. Ft.
	Sq. Ft.
	Sq. Ft.
Total Existing:	Sq. Ft.

● FOR OFFICE USE ONLY ●		
Signage Allowed on Parcel:		
Building	<u>56.4</u>	Sq. Ft.
Free-Standing	<u>58.5</u>	Sq. Ft.
Total Allowed:	<u>58.5</u>	Sq. Ft.

COMMENTS: this is a face change only

**NOTE:** No sign may exceed 300 square feet. A separate sign permit is required for each sign. Attach a sketch of proposed and existing signage including types, dimensions, lettering, abutting streets, alleys, easements, property lines, and locations. Roof signs shall be manufactured such that no guy wires, braces or supports shall be visible.

Edward L. Curney 9/18/00 Pat Curney 9/19/00  
Applicant's Signature Date Community Development Approval Date

(White: Community Development) (Canary: Applicant) (Pink: Code Enforcement)

# Sprint

White flex face with red vinyl overlayed  
Sprint is reverse cut so that white shows

space or  
phone → corrected height  
G.F.C.

30"

20'  
visual opening



9'

23'



**A-ERO TEC  
GRAPHICS**

Sign Design • Manufacturing • Installation

12709 Eastgate Dr. Mesquite, Texas. 75181

(972) 289-9843

Customer:

Sprint

Location:

Grand Junction, CO

Salesperson: Ray Dake

Designer: Jimmy

Date:

File:

Approval

Customer \_\_\_\_\_

Salesperson \_\_\_\_\_

This drawing is the property of A-ero-Tech Graphics, and all rights in its use for reproduction are reserved by A-ero-Tech Graphics.

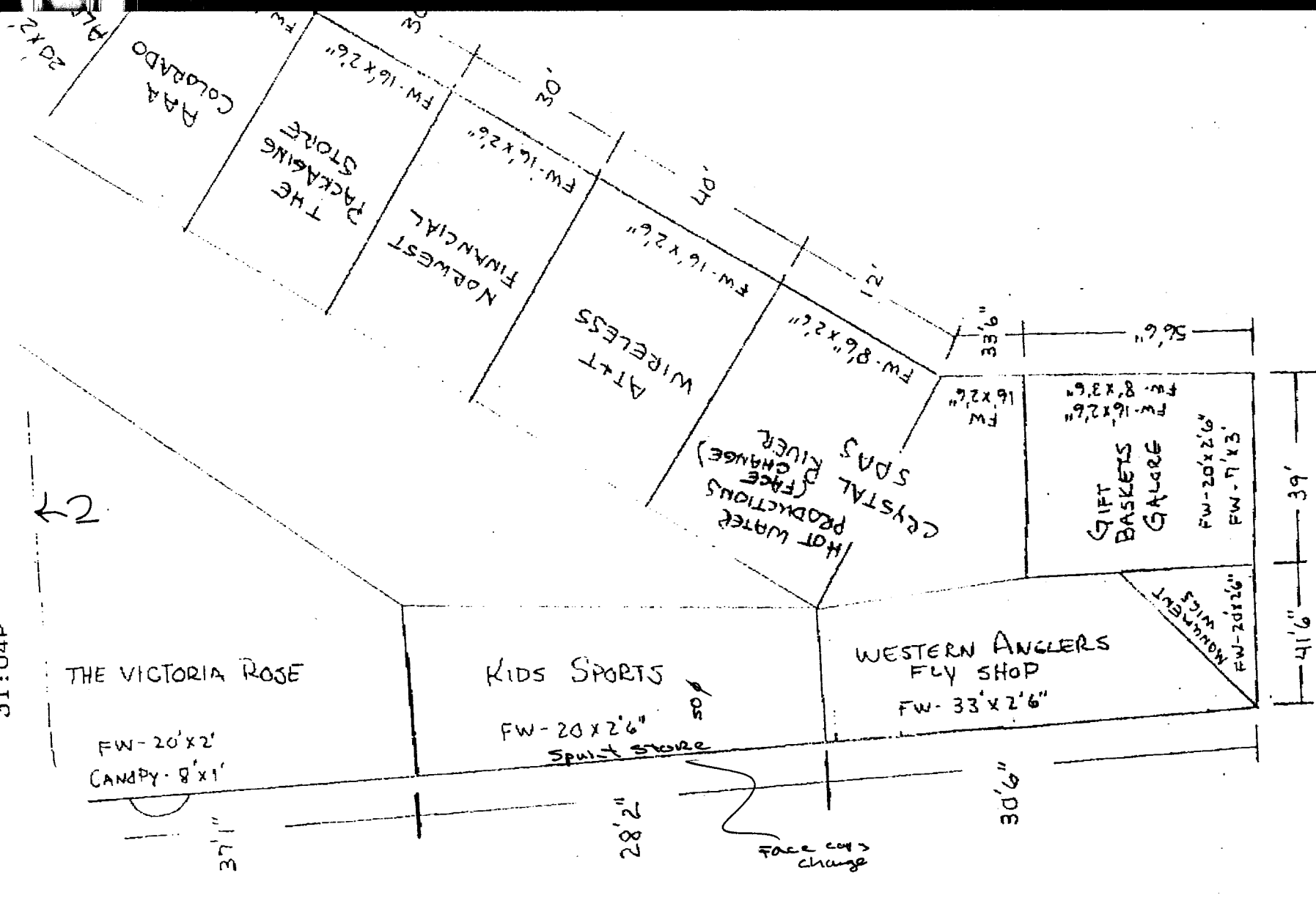

Doc. 1499

SI:04P

24 1/2 Road