



SIGN CLEARANCE

Community Development Department
250 North 5th Street
Grand Junction CO 81501
(970) 244-1430

@

'A'

| | |
|----------------|----------|
| Clearance No. | 77411 |
| Date Submitted | 10/26/00 |
| Fee \$ | 25.00 |
| Zone | C-1 |

| | | | |
|----------------|-------------------|----------------|---------------|
| TAX SCHEDULE | 2945-153-05-002 | CONTRACTOR | Yesco |
| BUSINESS NAME | Albertson's #0897 | LICENSE NO. | 2200511 |
| STREET ADDRESS | 2512 Broadway | ADDRESS | 2393 F 1/2 Rd |
| PROPERTY OWNER | | TELEPHONE NO. | 242-7880 |
| OWNER ADDRESS | | CONTACT PERSON | Ona Griffiths |

- | | | |
|-------------------------------------|------------------|--|
| <input checked="" type="checkbox"/> | 1. FLUSH WALL | 2 Square Feet per Linear Foot of Building Facade |
| <input type="checkbox"/> | 2. ROOF | 2 Square Feet per Linear Foot of Building Facade |
| <input type="checkbox"/> | 3. FREE-STANDING | 2 Traffic Lanes - 0.75 Square Feet x Street Frontage |
| | | 4 or more Traffic Lanes - 1.5 Square Feet x Street Frontage |
| <input type="checkbox"/> | 4. PROJECTING | 0.5 Square Feet per each Linear Foot of Building Facade |
| <input type="checkbox"/> | 5. OFF-PREMISE | See #3 Spacing Requirements; Not > 300 Square Feet or < 15 Square Feet |

Externally Illuminated Internally Illuminated Non-Illuminated

(1 - 5) Area of Proposed Sign: 84.31 Square Feet 'Albertsons'

(1,2,4) Building Façade: 271' Linear Feet

(1 - 4) Street Frontage: _____ Linear Feet

(2 - 5) Height to Top of Sign: _____ Feet Clearance to Grade: _____ Feet

(5) Distance from all Existing Off-Premise Signs within 600 Feet: _____ Feet

EXISTING SIGNAGE/TYPE:

| | | |
|-----------------|-------|---------|
| <u>none</u> | _____ | Sq. Ft. |
| _____ | _____ | Sq. Ft. |
| _____ | _____ | Sq. Ft. |
| _____ | _____ | Sq. Ft. |
| Total Existing: | _____ | Sq. Ft. |

● FOR OFFICE USE ONLY ●

Signage Allowed on Parcel:

| | | |
|----------------|------------|---------|
| Building | <u>143</u> | Sq. Ft. |
| Free-Standing | <u>-</u> | Sq. Ft. |
| Total Allowed: | <u>143</u> | Sq. Ft. |

COMMENTS: new construction - new signage Allowances
Per VAR 7-2000-190 - REDUCTION MARKETING SIGN VARIANCE
1999

NOTE: No sign may exceed 300 square feet. A separate sign clearance is required for each sign. Attach a sketch, to scale, of proposed and existing signage including types, dimensions and lettering. Attach a plot plan, to scale, showing: abutting streets, alleys, easements, driveways, encroachments, property lines, distances from existing buildings to proposed signs and required setbacks. **A SEPARATE PERMIT FROM THE BUILDING DEPARTMENT IS ALSO REQUIRED.**

I hereby attest that the information on this form and the attached sketches are true and accurate.

Ona Griffiths 10/25/00 Bill Nulth 10-26-00
Applicant's Signature Date Community Development Approval Date

(White: Community Development) (Canary: Applicant) (Pink: Building Dept) (Goldenrod: Code Enforcement)



SIGN CLEARANCE

Community Development Department
250 North 5th Street
Grand Junction CO 81501
(970) 244-1430

| | |
|----------------|-----------------|
| Clearance No. | _____ |
| Date Submitted | <u>10/26/00</u> |
| Fee \$ | <u>5.00</u> |
| Zone | <u>C-1</u> |

B

| | |
|---------------------------------------|-------------------------------------|
| TAX SCHEDULE <u>2945-153-05002</u> | CONTRACTOR <u>Yesco</u> |
| BUSINESS NAME <u>Albertsons #0897</u> | LICENSE NO. <u>2200511</u> |
| STREET ADDRESS <u>2512 Broadway</u> | ADDRESS <u>2393 F 1/2 Rd</u> |
| PROPERTY OWNER _____ | TELEPHONE NO. <u>242-7880</u> |
| OWNER ADDRESS _____ | CONTACT PERSON <u>Ona Griffiths</u> |

| | |
|---|--|
| <input checked="" type="checkbox"/> 1. FLUSH WALL | 2 Square Feet per Linear Foot of Building Facade |
| <input type="checkbox"/> 2. ROOF | 2 Square Feet per Linear Foot of Building Facade |
| <input type="checkbox"/> 3. FREE-STANDING | 2 Traffic Lanes - 0.75 Square Feet x Street Frontage |
| | 4 or more Traffic Lanes - 1.5 Square Feet x Street Frontage |
| <input type="checkbox"/> 4. PROJECTING | 0.5 Square Feet per each Linear Foot of Building Facade |
| <input type="checkbox"/> 5. OFF-PREMISE | See #3 Spacing Requirements; Not > 300 Square Feet or < 15 Square Feet |

Externally Illuminated Internally Illuminated Non-Illuminated

(1 - 5) Area of Proposed Sign: 36.4 Square Feet 'Pharmacy'

(1,2,4) Building Façade: 27' 1" Linear Feet

(1 - 4) Street Frontage: _____ Linear Feet

(2 - 5) Height to Top of Sign: _____ Feet Clearance to Grade: _____ Feet

(5) Distance from all Existing Off-Premise Signs within 600 Feet: _____ Feet

| | |
|--------------------------------|----------------------|
| EXISTING SIGNAGE/TYPE: | |
| <u>Albertsons - flush wall</u> | <u>84.31</u> Sq. Ft. |
| _____ | _____ Sq. Ft. |
| _____ | _____ Sq. Ft. |
| _____ | _____ Sq. Ft. |
| Total Existing: | <u>84.31</u> Sq. Ft. |

| | |
|----------------------------|--------------------|
| ● FOR OFFICE USE ONLY ● | |
| Signage Allowed on Parcel: | |
| Building | <u>143</u> Sq. Ft. |
| Free-Standing | <u>-</u> Sq. Ft. |
| Total Allowed: | <u>143</u> Sq. Ft. |

COMMENTS: new construction - new signage
PLAZ SIGN VARIANCE VAR-199-190

NOTE: No sign may exceed 300 square feet. A separate sign clearance is required for each sign. Attach a sketch, to scale, of proposed and existing signage including types, dimensions and lettering. Attach a plot plan, to scale, showing: abutting streets, alleys, easements, driveways, encroachments, property lines, distances from existing buildings to proposed signs and required setbacks. **A SEPARATE PERMIT FROM THE BUILDING DEPARTMENT IS ALSO REQUIRED.**

I hereby attest that the information on this form and the attached sketches are true and accurate.

Ona Griffiths 10/25/00 Bill Nuth 10.26.00
Applicant's Signature Date Community Development Approval Date

(White: Community Development) (Canary: Applicant) (Pink: Building Dept) (Goldenrod: Code Enforcement)



SIGN CLEARANCE

Community Development Department
250 North 5th Street
Grand Junction CO 81501
(970) 244-1430

(e)

| | |
|----------------|-----------------|
| Clearance No. | _____ |
| Date Submitted | <u>10/26/00</u> |
| Fee \$ | <u>5.00</u> |
| Zone | <u>C-1</u> |

| | |
|--|-------------------------------------|
| TAX SCHEDULE <u>2945-153-05-002</u> | CONTRACTOR <u>Yesco</u> |
| BUSINESS NAME <u>Albertson's #0897</u> | LICENSE NO. <u>2200511</u> |
| STREET ADDRESS <u>2512 Broadway</u> | ADDRESS <u>2393 F 1/2 Rd</u> |
| PROPERTY OWNER _____ | TELEPHONE NO. <u>242-7880</u> |
| OWNER ADDRESS _____ | CONTACT PERSON <u>Ona Griffiths</u> |

| | |
|---|--|
| <input checked="" type="checkbox"/> 1. FLUSH WALL | 2 Square Feet per Linear Foot of Building Facade |
| <input type="checkbox"/> 2. ROOF | 2 Square Feet per Linear Foot of Building Facade |
| <input type="checkbox"/> 3. FREE-STANDING | 2 Traffic Lanes - 0.75 Square Feet x Street Frontage |
| | 4 or more Traffic Lanes - 1.5 Square Feet x Street Frontage |
| <input type="checkbox"/> 4. PROJECTING | 0.5 Square Feet per each Linear Foot of Building Facade |
| <input type="checkbox"/> 5. OFF-PREMISE | See #3 Spacing Requirements; Not > 300 Square Feet or < 15 Square Feet |

Externally Illuminated Internally Illuminated Non-Illuminated

(1 - 5) Area of Proposed Sign: 12.57 Square Feet (Starbucks)
 (1,2,4) Building Façade: 27' 1" Linear Feet
 (1 - 4) Street Frontage: _____ Linear Feet
 (2 - 5) Height to Top of Sign: _____ Feet Clearance to Grade: _____ Feet
 (5) Distance from all Existing Off-Premise Signs within 600 Feet: _____ Feet

EXISTING SIGNAGE/TYPE:

| | |
|------------------------------------|-----------------------|
| none <u>Albertson's</u> | <u>84.31</u> Sq. Ft. |
| <u>Pharmacy</u> | <u>36.4</u> Sq. Ft. |
| _____ | _____ Sq. Ft. |
| Total Existing: | <u>120.71</u> Sq. Ft. |

● **FOR OFFICE USE ONLY** ●

Signage Allowed on Parcel:

| | |
|-----------------------|--------------------|
| Building | <u>143</u> Sq. Ft. |
| Free-Standing | <u>—</u> Sq. Ft. |
| Total Allowed: | <u>143</u> Sq. Ft. |

COMMENTS: new construction - new signage
PLAZ SIGN VARIANCE VAR-1999-190

NOTE: No sign may exceed 300 square feet. A separate sign clearance is required for each sign. Attach a sketch, to scale, of proposed and existing signage including types, dimensions and lettering. Attach a plot plan, to scale, showing: abutting streets, alleys, easements, driveways, encroachments, property lines, distances from existing buildings to proposed signs and required setbacks. **A SEPARATE PERMIT FROM THE BUILDING DEPARTMENT IS ALSO REQUIRED.**

I hereby attest that the information on this form and the attached sketches are true and accurate.

Ona Griffiths 10/25/00 Bill Nalle 10.26.00
 Applicant's Signature Date Community Development Approval Date

(White: Community Development) (Canary: Applicant) (Pink: Building Dept) (Goldenrod: Code Enforcement)

271'-1" TOTAL BUILDING LENGTH

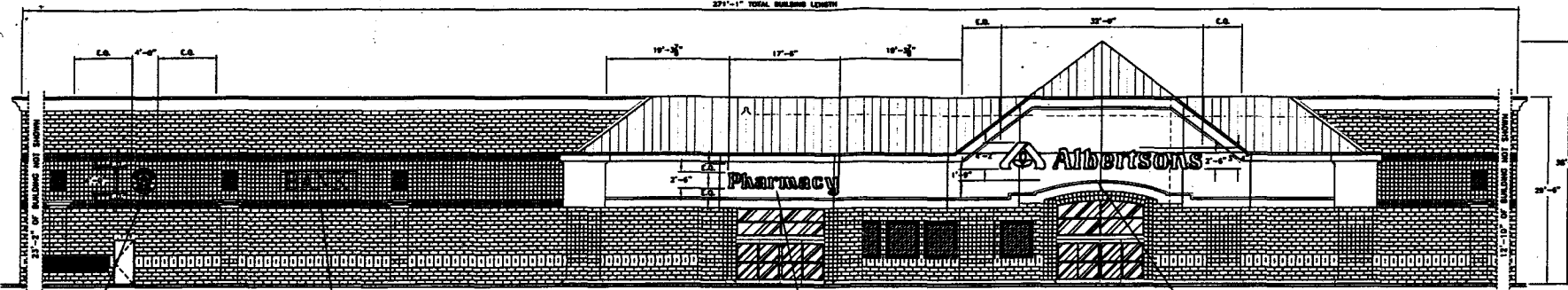

INSTALL NEW 48" ILLUMINATED "STARBUCKS" LOGO IN AREA AS INDICATED. ELEC. LOAD - 2.7 AMPS @ 120 V.A.C. (1) 20 AMP CIRCUITS REQUIRED AREA - 12.57 SQ. FEET

SAME SIGN BY OTHER THAN IMAGE NATIONAL

INSTALL NEW SET OF 2'-0" "PHARMACY" LETTERS ELEC. LOAD - 2.6 AMPS @ 120 V.A.C. SIGN AREA - 36.48 SQ. FT.

INSTALL NEW SET OF 4'-0" TO 5'-0" "ALBERTSONS" LETTERS & LOGO (NEW STYLE WITH WHITE RETURNS.) ELEC. LOAD - 17.4 AMPS @ 120 V.A.C. (2) 20 AMP CIRCUITS REQUIRED SIGN AREA - 84.31 SQ. FT.

FRONT ELEVATION SCALE: 1/8" = 1'-0"



IMAGE NATIONAL

• SIGNS • STOREFRONTS • INTERIOR GRAPHICS

GENERAL OFFICES: 444 E. Armitay Rd. Boise, ID 83716

TELEPHONE: (208) 345-4020 (800) 592-8058 FAX: (208) 336-9886

ENGINEER'S STAMP

DATE: 8/9/00

DRAWN BY: PAUL K. ACCOUNTING: DANIE C. PROJECT MGR: JASON C. PROJECTOR: L.B./L. ESTIMATOR: MIKE G. CLIENT APPROVAL:

SALES ORDER NO.:

ORDER NO.: 5175

COMP. FILE NAME: ALB897

SHEET: 1 of 1

Table with columns for NO., SQ. FT., and COMMENTS. Row 1: 1, 102.300, P.K. 102.300

PROJECT LOCATION: N.W.C. HWY 340 & DIKE RD.

GRAND JUNCTION, CO

PROJECT FILE:

ALBERTSONS

897

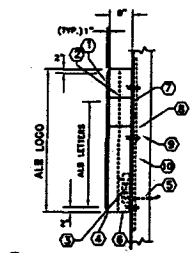

A SECTION DETAIL THRU ALB LOGO/LETTERS N.T.S.

- 1 1" DEEP FORMED 7528 WHITE PLEXIGLAS "ALBERTSONS" LETTERS & LOGO FACES. FOOD PHARMACY HAVE 2" DEEP FORMED FACES. BLUE VINYL OVERLAY & WHITE OUTLINE. THE HYPMEN HAS A 2" FORMED FACE.
2 15MM. EDL 4580 WHITE MEDIUM DOUBLE TUBE.
3 HIGH POWER FACTOR TRANSFORMERS IN EACH LETTER. (80 W.A.)
4 1" WHITE TRIMCAP ON LETTERS AND FLOWER OF LOGO. 2" WHITE TRIM CAP ON LOGO LEGS.
5 1/2" FLEX CONDUIT THROUGH WALL EACH LETTER. STANDARD JUNCTION BOX FOR WAMP CONNECTION INSIDE EACH LETTER. SEPARATE FLEX WAMP 6"-0" LONG SHIPPED W/ EACH LETTER.
6 6" PREPAINTED WHITE .040 ALUMINUM LETTER & LOGO RETURNS.
7 .040 ALUMINUM BACKS
8 5/8" PLYWOOD BACKING BY OTHERS THAN IMAGE NATIONAL. (NOT REQUIRED FOR MASONRY WALLS.)
9 3/8" LAG BOLTS. (USE LAG BOLTS WITH SHIELDS IN MASONRY WALLS.)
10 WALL

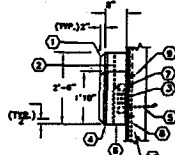

B,C SECTION DETAIL THRU FOOD, PHARMACY LETTERS N.T.S.

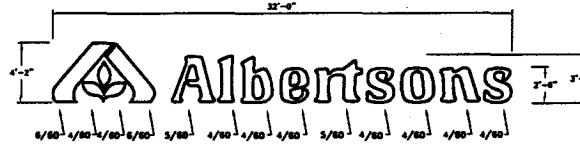

A ALBERTSONS ELECTRICAL LOAD 17.4 AMPS @ 120 V.A.C. PHARMACY SIGN AREA = 84.31 SQ. FEET

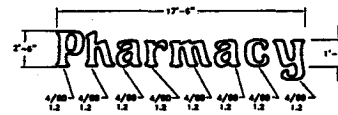

B PHARMACY ELECTRICAL LOAD 9.6 AMPS @ 120 V.A.C. PHARMACY SIGN AREA = 36.48 SQ. FEET

A,B INTERNALLY ILLUMINATED FASCIA LETTERS SCALE - 1/4" = 1'-0"

FABRICATED PREPAINTED #24180 DARK BLUE ALUMINUM LETTERS AND LOGO WITH #7328 WHITE PLEXIGLAS FORMED FACES. 6" PREPAINTED BLUE RETURNS WITH 1" WHITE TRIMCAP EDGES ON ALL LETTERS AND FLOWER OF LOGO. LOGO LEGS HAVE 2" WHITE TRIM CAP.
FACES - ALBERTSONS LETTERS - #3430-167 MEDIUM BLUE VINYL OVERLAY LEAVING WHITE OUTLINE. ALBERTSONS LOGO- LEFT LEG OF LOGO AND FLOWER IN LOGO #3430-137 DARK BLUE VINYL OVERLAY LEAVING WHITE OUTLINE. RIGHT LEG OF LOGO #3430-167 MEDIUM BLUE VINYL OVERLAY LEAVING WHITE OUTLINE.
FACES - FOOD, PHARMACY LETTERS - #3430-167 MEDIUM BLUE VINYL OVERLAY LEAVING WHITE OUTLINE.



C STARBUCKS FACE DETAIL SCALE: 1/2" = 1'-0"

NEON GRID LAYOUT SCALE: 1/2" = 1'-0"

SECTION DETAIL SCALE: 1/2" = 1'-0"

ILLUMINATED LOGO CANNOT WITH 8" DEEP .040 PRE-FINISHED BLACK ALUMINUM RETURNS AND .063 ALUMINUM BACK. FACES ARE 3/16" 50 WHITE ACRYLIC WITH 1" BLACK TRIM CAP WITH 3M TRANSLUCENT VINYL OVERLAY GRAPHICS. WHITE "STARBUCKS COFFEE" COPY & STARS ON SIGN-76 HOLLY GREEN BACKGROUND. MEDIUM LOGO IS WHITE ON 3430-22 BLACK VINYL BACKGROUND. INTERNAL 15MM 80 W.A. BILITE #4500 H.I.D. WHITE MEDIUM ILLUMINATION WITH SELF-CONTAINED 9/80 P80M-S1 HIGH POWER FACTOR TRANSFORMERS (15.7 AMPS @ 120 V.A.C.) ESTIMATED OVERALL WEIGHT IS 48 LBS. SIGN AREA IS 12.57 SQ. FEET

NOTE:

SIGN INSTALLER IS RESPONSIBLE FOR MOUNTING LETTERS, DRILLING HOLES FOR PICTALS AND PUSHING PICTALS THRU TO OTHER SIDE OF WALL. ELECTRICAL CONTRACTOR IS RESPONSIBLE FOR INSTALLING I-BOLTS, RIGID CONDUIT, INTER-WIRING ALL "POTIAL" AND MAKING FINAL HOOK-UPS. FOR WALL CONDITIONS WITH ROOF MEMBRANES, SEEING CONTRIBUTION TO INSTALL "BOOTS" FOR UNISTRUT SUPPORTS AND PICTAL PENETRATIONS.

INSTALLERS: IF YOU HAVE ANY QUESTIONS PLEASE CALL IMAGE NATIONAL (1-800-592-8858) DAVE COBB TERRY TRIVIRO TOM APPLE

CIRCUIT CITY

SOUTH HIGHWAY 50 & 6 @ 24 1/2 ROAD,
GRAND JUNCTION, COLORADO

Presented By:

LSA **Integrated** WIRE ASSOCIATES
"a visual communications company"

1180 PIONEER WAY, SUITE 14, EL CAJON, CALIFORNIA 92020
(619) 578-6868 FAX (619) 578-7861
7020 HAYVENHURST AVENUE, SUITE P, VAN NUYS, CALIFORNIA 91406
(818) 756-8723 FAX (818) 756-4951



IMAGE NATIO.

• SIGNS • STORES
• INTERIOR GRA.

GENERAL OFFICE
444 E. Ami
Boise, ID
83716

TELEPHONE:
(208) 345-
(800) 592-
FAX:
(208) 336-

ENGINEERS SEALS

DATE: 8/9/00

DESIGNED BY:
PAUL K.
CHECKED BY:
DAVE C.
PROJECT MGR:
JASON C.
PRODUCED BY:
L.R.F.L.
ESTIMATED BY:
AMRE G.

CLEAR APPROVAL:

SEALS OTHER NO.:

CODE NO.:

COMP. FILE NAME: AL

SHEET NO.: 1

NO. OF SETS: 1

PROJECT LOCATION:
N.W.C. HWY
& DIKE RD

GRAND JUNC
CO

PROJECT NO.:

ALBERTSONS
897

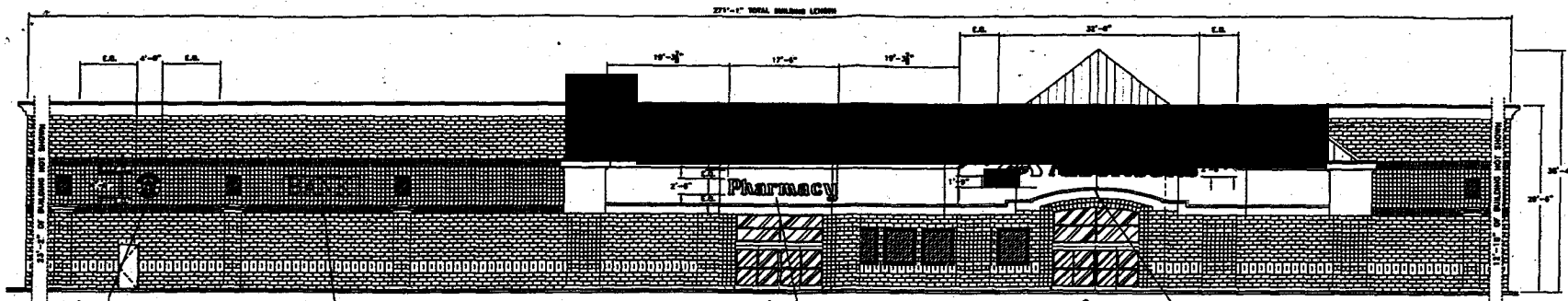

INSTALL NEW 48" ILLUMINATED "STARBUCKS" LOGO IN AREA AS INDICATED.
ELECT. LOAD - 2.7 AMPS @ 120 V.A.C.
(1) 20 AMP CIRCUITS REQUIRED
SIGN AREA - 12.87 SQ. FEET

MARK SIGN BY OTHER THAN IMAGE NATIONAL

INSTALL NEW SET OF 2'-6" "PHARMACY" LETTERS (NEW STYLE WITH WHITE RETURNING).
ELECT. LOAD - 9.6 AMPS @ 120 V.A.C.
SIGN AREA - 36.40 SQ. FT.

INSTALL NEW SET OF 4" TO 5" TO 2" "ALBERTSONS" LETTERS & LOGO. (NEW STYLE WITH WHITE RETURNING).
ELECT. LOAD - 17.4 AMPS @ 120 V.A.C.
(2) 20 AMP CIRCUITS REQUIRED
SIGN AREA - 84.31 SQ. FT.

FRONT ELEVATION
SCALE: 1/8" = 1'-0"

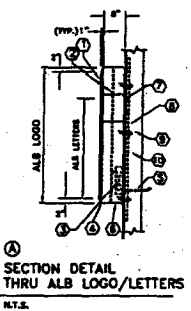

- 1 1" DEEP FORMER 7328 WHITE PLEXIGLAS "ALBERTSONS" LETTERS & LOGO FACES. "FOOD PHARMACY" HAVE 2" DEEP FORMED FACES. BLUE VINYL OVERLAY & WHITE OUTLINE. THE HYPERION HAS A 2" FORMED FACE.
- 2 1/2" X 1/2" X 1/2" WHITE MESH, LOWER TUBE.
- 3 HIGH POWER FACTOR TRANSFORMERS IN EACH LETTER. (80 M.A.)
- 4 1" WHITE TRIMCAP ON LETTERS AND FLOWER OF LOGO. 2" WHITE TRIM CAP ON LOGO LEGS.
- 5 1/2" FLEX CONDUIT THROUGH WALL EACH LETTER. STANDARD JUNCTION BOX FOR WIRE CONNECTION BEHIND EACH LETTER. SEPARATE FLEX WIRE 5'-9" LONG SHIPPED W/ EACH LETTER.
- 6 6" PREPARED WHITE .040 ALUMINUM LETTERS & LOGO RETURNING.
- 7 .040 ALUMINUM BACKS
- 8 5/8" PLYWOOD BACKING BY OTHERS THAN IMAGE NATIONAL. (NOT REQUIRED FOR MASONRY WALLS.)
- 9 3/8" LAG BOLTS. (USE LAG BOLTS WITH SHIELDS IN MASONRY WALLS.)
- 10 WALL

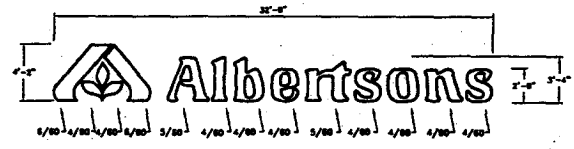
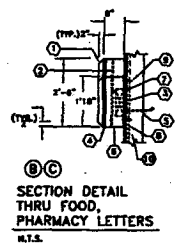

ALBERTSONS ELECTRICAL LOAD 17.4 AMPS @ 120 V.A.C.
PHARMACY SIGN AREA = 84.31 SQ. FEET

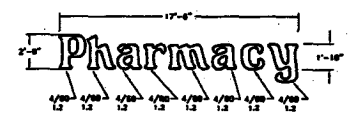

PHARMACY ELECTRICAL LOAD 9.6 AMPS @ 120 V.A.C.
PHARMACY SIGN AREA = 36.40 SQ. FEET

INTERNALLY ILLUMINATED FASCIA LETTERS
SCALE - 1/4" = 1'-0"

FABRICATED PREPARED #24100 DARK BLUE ALUMINUM LETTERS AND LOGO WITH #7328 WHITE PLEXIGLAS FORMED FACES. 6" PREPARED WHITE RETURNING WITH 1" WHITE TRIMCAP EDGES ON ALL LETTERS AND FLOWER OF LOGO. LOGO LEGS HAVE 2" WHITE TRIM CAP.
FACES - ALBERTSONS LETTERS - #3630-187 MEDIUM BLUE VINYL OVERLAY LEAVING WHITE OUTLINE. ALBERTSONS LOGO - LEFT LEG OF LOGO AND FLOWER IN LOGO #3630-187 MEDIUM BLUE VINYL OVERLAY LEAVING WHITE OUTLINE. RIGHT LEG OF LOGO #3630-187 MEDIUM BLUE VINYL OVERLAY LEAVING WHITE OUTLINE.
FACES - FOOD, PHARMACY LETTERS - #3630-187 MEDIUM BLUE VINYL OVERLAY LEAVING WHITE OUTLINE.

NOTE:
SIGN INSTALLER IS RESPONSIBLE FOR MOUNTING LETTERS, DRILLING HOLES FOR POTENTIALS AND PUSHING POTENTIALS THRU TO OTHER SIDE OF WALL. ELECTRICAL CONTRACTOR IS RESPONSIBLE FOR INSTALLING JUNCTION BOXES, CONDUIT, WIRE-TAPPING ALL "POTENTIAL" AND MOUNTING FINAL MOUNT-UPS. FOR WALL CONDITIONS WITH ROOF MEMBRANES, ROOMING CONTRACTORS TO INSTALL "BOOTS" FOR INSTANT SUPPORTS AND POTENTIAL PENETRATIONS.

INSTALLERS: IF YOU HAVE ANY QUESTIONS PLEASE CALL IMAGE NATIONAL (1-800-293-8854) DAVE GOSCH TONY FORDS TOM APPLE

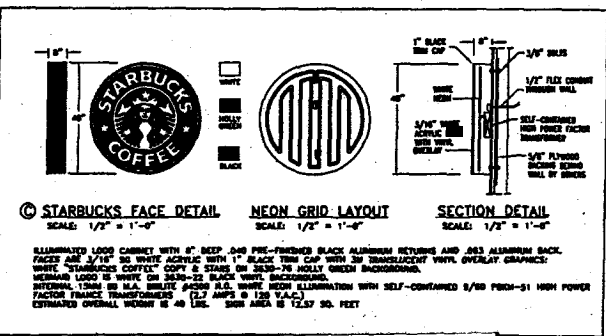

STARBUCKS FACE DETAIL
SCALE: 1/2" = 1'-0"

NEON GRID LAYOUT
SCALE: 1/2" = 1'-0"

SECTION DETAIL
SCALE: 1/2" = 1'-0"

ILLUMINATED LOGO CABINET WITH 6" DEEP .040 PRE-FINISHED BLACK ALUMINUM RETURNING AND .063 ALUMINUM BACK. FACES ARE 3/16" SO WHITE ACRYLIC WITH 1" BLACK TRIM CAP WITH 3M TRANSPARENT VINYL OVERLAY GRAPHICS: WHITE "STARBUCKS COFFEE" COPY & STARS ON 3/16" X 1/2" HOLLY GREEN BACKGROUND. MEDIUM LOGO IS WHITE ON 3/16" X 1/2" BLACK VINYL BACKGROUND. INTERNAL TUBES 80 M.A. WHITE FROM 3/16" WHITE WITH ILLUMINATION WITH SELF-CONTAINED 6/80 PFCM-51 HIGH POWER FACTOR FRANCE TRANSFORMERS (2.7 AMPS @ 120 V.A.C.) ESTIMATED OVERALL WEIGHT IS 40 LBS. SIGN AREA IS 12.87 SQ. FEET



John Abramson
Owner/Manager
Sales • Service

Office: (970) 523-4045
Fax: (970) 523-4046
Toll Free: (800) 886-3661
www.western-neon.com
E-mail: gjco@western-neon.com

ELECTRIC SIGN Specialists

3183 Hall Ave., Grand Junction, Colorado 81504

These designs are the exclusive property of IMAGE NATIONAL, INC., all rights reserved. No copy or reproduction, in whole or in part, may be accomplished without the expressed written approval of IMAGE NATIONAL, INC.