



# SIGN CLEARANCE

Community Development Department  
250 North 5<sup>th</sup> Street  
Grand Junction CO 81501  
(970) 244-1430

Clearance No.	_____
Date Submitted	<u>12/16/00</u>
Fee \$	<u>25.00</u>
Zone	<u>C-1</u>

ⓐ

TAX SCHEDULE <u>2945-252-12-010</u>	CONTRACTOR <u>Western Neon Sign Co.</u>
BUSINESS NAME <u>Go For Foods #3</u>	LICENSE NO. <u>2200334</u>
STREET ADDRESS <u>2714 Hwy 50</u>	ADDRESS <u>3183 Hall Ave, G.J. 04</u>
PROPERTY OWNER <u>Monument Oil Co.</u>	TELEPHONE NO. <u>523-4043</u>
OWNER ADDRESS <u>703 23 1/2 Rd G.J. 245-3440</u>	CONTACT PERSON <u>John Abramson</u>

- |  |  |
|--|--|
| <input type="checkbox"/> 1. FLUSH WALL               | 2 Square Feet per Linear Foot of Building Facade   |
| <input type="checkbox"/> 2. ROOF                     | 2 Square Feet per Linear Foot of Building Facade   |
| <input checked="" type="checkbox"/> 3. FREE-STANDING | 2 Traffic Lanes - 0.75 Square Feet x Street Frontage<br>X4 or more Traffic Lanes - 1.5 Square Feet x Street Frontage |
| <input type="checkbox"/> 4. PROJECTING               | 0.5 Square Feet per each Linear Foot of Building Facade  |
| <input type="checkbox"/> 5. OFF-PREMISE              | See #3 Spacing Requirements; Not > 300 Square Feet or < 15 Square Feet   |

Externally Illuminated       Internally Illuminated       Non-Illuminated

(1-5) Area of Proposed Sign: 125 Square Feet      Existing Power

(1,2,4) Building Façade: 60 Linear Feet      265'

(1-4) Street Frontage: 500 Linear Feet

(2-5) Height to Top of Sign: 24'2" Feet      Clearance to Grade: 10' Feet

(5) Distance from all Existing Off-Premise Signs within 600 Feet: NA Feet

**EXISTING SIGNAGE/TYPE:**

<u>Remove FS Conoco</u>	<u>110</u>	Sq. Ft.
<u>2- 8' Conoco Canopy @ 20</u>	<u>40</u>	Sq. Ft.
<u>1- 3' High x 27' GF Food Store</u>	<u>81</u>	Sq. Ft.
<b>Total Existing:</b>	<u>121</u>	Sq. Ft.

**● FOR OFFICE USE ONLY ●**

Signage Allowed on Parcel:	<u>Hwy 50</u>
Building	<u>120</u> Sq. Ft.
Free-Standing	<u>397</u> Sq. Ft.
<b>Total Allowed:</b>	<u>397</u> Sq. Ft.

COMMENTS: Remove existing B-9 FS Sign + install one (1) new 12' Conoco Dual Pole sign

**NOTE:** No sign may exceed 300 square feet. A separate sign clearance is required for each sign. Attach a sketch, to scale, of proposed and existing signage including types, dimensions and lettering. Attach a plot plan, to scale, showing: abutting streets, alleys, easements, driveways, encroachments, property lines, distances from existing buildings to proposed signs and required setbacks. **A SEPARATE PERMIT FROM THE BUILDING DEPARTMENT IS ALSO REQUIRED.**

I hereby attest that the information on this form and the attached sketches are true and accurate.

	<u>11-15-00</u>		<u>12/17/00</u>
Applicant's Signature	Date	Community Development Approval	Date

(White: Community Development)      (Canary: Applicant)      (Pink: Building Dept)      (Goldenrod: Code Enforcement)

To: John ~~Hanson~~  
Fax (970)-523-4046

2 pages

**12' Capsule Dual Pole System  
C & F #3 - Grand Junction, CO**

Zimmerman  
to provide  
sign graphics



**C & F  
Foods**

Un  
**0.00<sup>0</sup>**  
per  
Unleaded

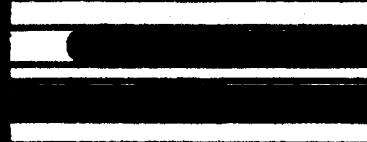

24' 2"

10'

**12 Ft. Dual Pole  
System Specifications**

**Total Sign Area: 125.63 sq. ft.  
Overall Height: 24' 2  
Ground Clearance: 10'**

**Conoco Capsule : 43.08 sq. ft.  
2X Mkt cabinet: 24.34 sq. ft.  
3X Price cabinet: 33.87 sq. ft.  
2X Reader Board: 24.34 sq. ft.**



2945-252

12-010

- Arbitrary Blocks
- Tax Parcels
- Water Features
- Townships Sections



30 0 30 60 90 Feet



The Geographic Information System (GIS) and its components are designed as a means of reference for recording systems. The planning and the recording of GIS is not intended to constitute any legal description or reference to the state of title or other information contained in official government records such as the County Clerk and Recorder office or the county. In addition, the representation of features in the GIS cannot be substituted for actual field surveys.

The information contained herein is believed accurate and suitable for use for the limited time and scope for the intended use only. Users should exercise caution in the use of this information and accept the responsibility for any information contained herein. There is no warranty, express or implied, for any use of this information, which may differ from the actual use of this information.

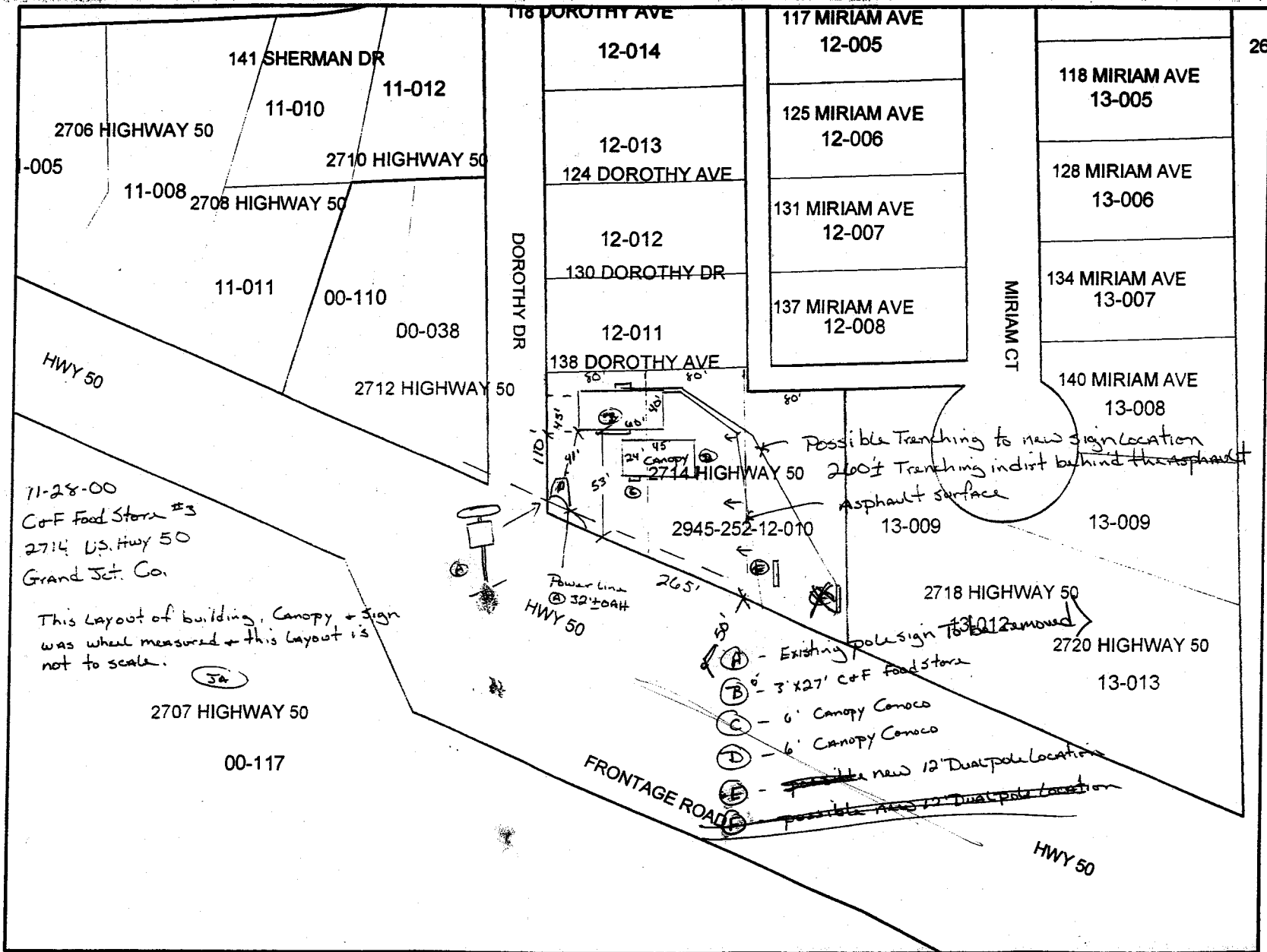

CONOCO

C & F FOODS

UNLEADED 1.49<sup>9</sup>

UNLEADED PLUS 1.55<sup>9</sup>

SUPER UNLEADED 1.63<sup>9</sup>

3 2 00





- NOTES:**
- Concrete to develop 3,000 PSI compressive strength at 28 days.
  - All reinforcing bars shall have a minimum yield strength of 60,000 PSI. Reinforcing bars shall be placed in accordance with the latest version of the ACI 318 code.
  - All steel tube shall be ASTM A500 Grade B.
  - All other steel structural shapes and plate shall be ASTM A36 unless otherwise noted.
  - Concrete caissons were designed using self-bearing forces of 2,500 PSF Slabs and 250 lbs./sq. ft. per ft. Lateral. If these soil conditions do not exist, it is the Erector's responsibility to have a new base designed for the existing soil conditions by a Licensed Structural Engineer.

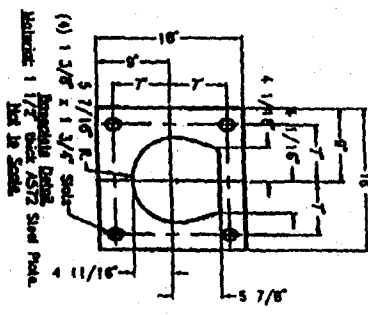
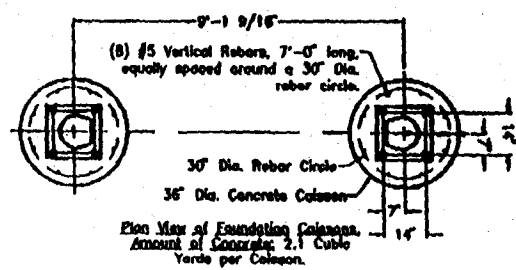
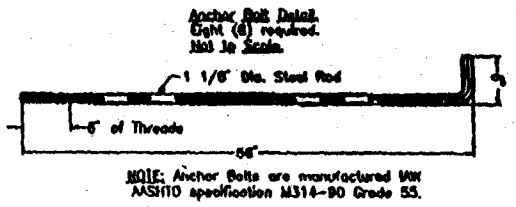

- (B) #5 Vertical Rebars, 7'-0" long, equally spaced around a 30" Dia. rebar circle.
- (B) #3 Rebar Tee, 30" Dia., 12" on center.

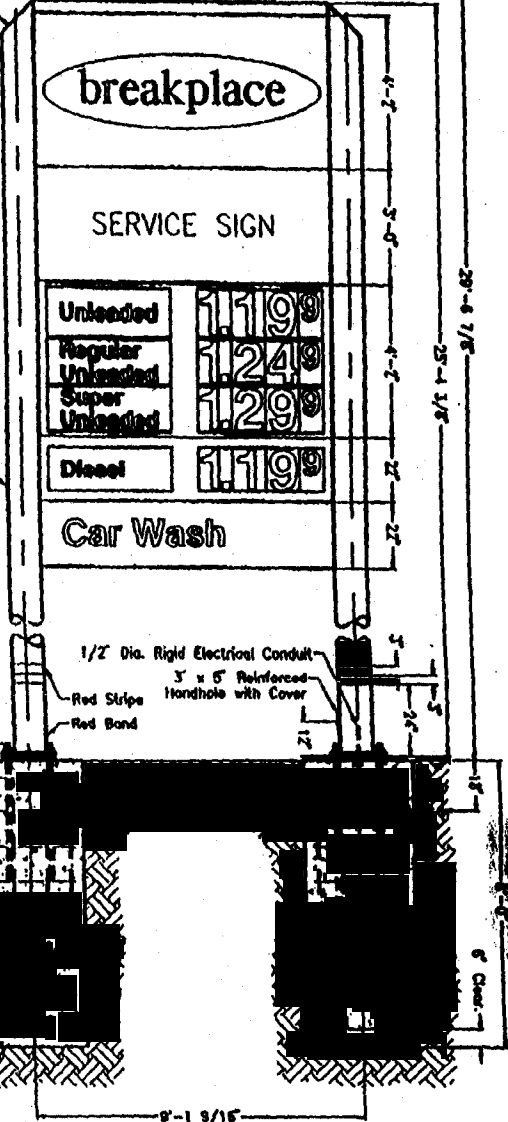
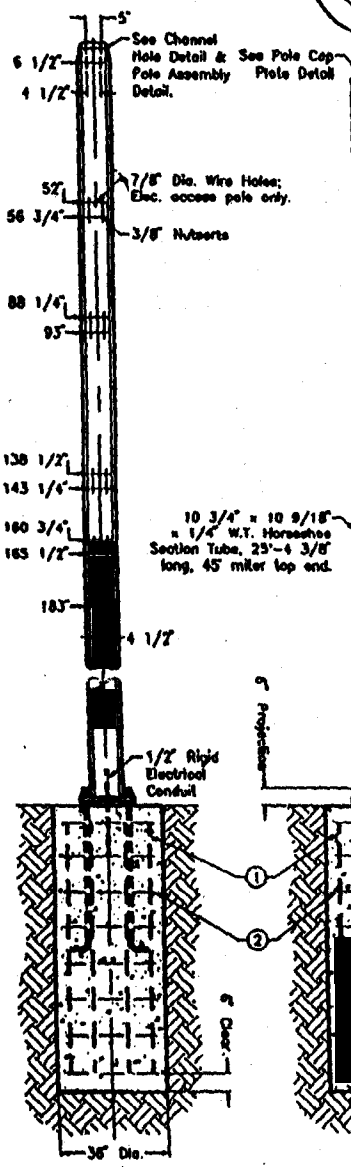
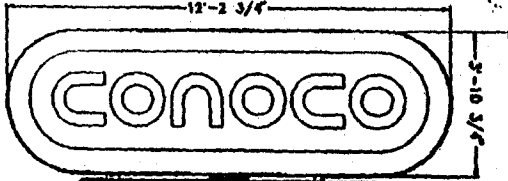

**Funk Forging Company**  
1633 Fern Avenue  
Chicago Heights, IL 60411-5757  
(708) 757-7421

TITLE: Conoco 12 ft. ID Twin-Pole with Caisson Footings	Rev. A	Description
DRAWN BY: William G. Erdmann	Released for Installation.	
CHECKED BY: James R. Hagan		
DRAWING NO.: F9710142		
DATE: October 14, 1997		
CHECK DATE: October 14, 1997		
SCALE: 1/4" = 1'-0"		
REV.: A		