



SIGN PERMIT

Community Development Department
250 North 5th Street
Grand Junction, CO 81501
(970) 244-1430

Permit No. N/A
Date Submitted 11-13-01
FEE \$ 25.00
Tax Schedule 2945-142-02-014
Zone C-1

BUSINESS NAME North Ave Car Wash
STREET ADDRESS 241 North Ave
PROPERTY OWNER Dave Wilcox
OWNER ADDRESS _____

CONTRACTOR Bud's signs
LICENSE NO. 2010087
ADDRESS 1055 ute
TELEPHONE NO. 245-7700

- 1. FLUSH WALL 2 Square Feet per Linear Foot of Building Facade
- Face Change Only (2,3 & 4):**
- 2. ROOF 2 Square Feet per Linear Foot of Building Facade
- 3. FREE-STANDING 2 Traffic Lanes - 0.75 Square Feet x Street Frontage
4 or more Traffic Lanes - 1.5 Square Feet x Street Frontage
- 4. PROJECTING 0.5 Square Feet per each Linear Foot of Building Facade

Existing Externally or Internally Illuminated - No Change in Electrical Service Non-Illuminated

(1 - 4) Area of Proposed Sign 48.8 Square Feet
(1,2,4) Building Facade 81 Linear Feet
(1 - 4) Street Frontage 100 Linear Feet
(2,3,4) Height to Top of Sign 12 Feet Clearance to Grade 8'-8" Feet

Existing Signage/Type:	
<u>Free-standing</u>	<u>60</u> Sq. Ft.
	Sq. Ft.
	Sq. Ft.
Total Existing:	Sq. Ft.

● FOR OFFICE USE ONLY ●	
Signage Allowed on Parcel:	
Building	<u>162</u> Sq. Ft.
Free-Standing	<u>150</u> Sq. Ft.
Total Allowed:	<u>162</u> Sq. Ft.

COMMENTS: _____

NOTE: No sign may exceed 300 square feet. A separate sign permit is required for each sign. Attach a sketch of proposed and existing signage including types, dimensions, lettering, abutting streets, alleys, easements, property lines, and locations. Roof signs shall be manufactured such that no guy wires, braces or supports shall be visible.

Am Bennett 11-12-01 Ante Castella 11/13/01
Applicant's Signature Date Community Development Approval Date

(White: Community Development) (Canary: Applicant) (Pink: Code Enforcement)

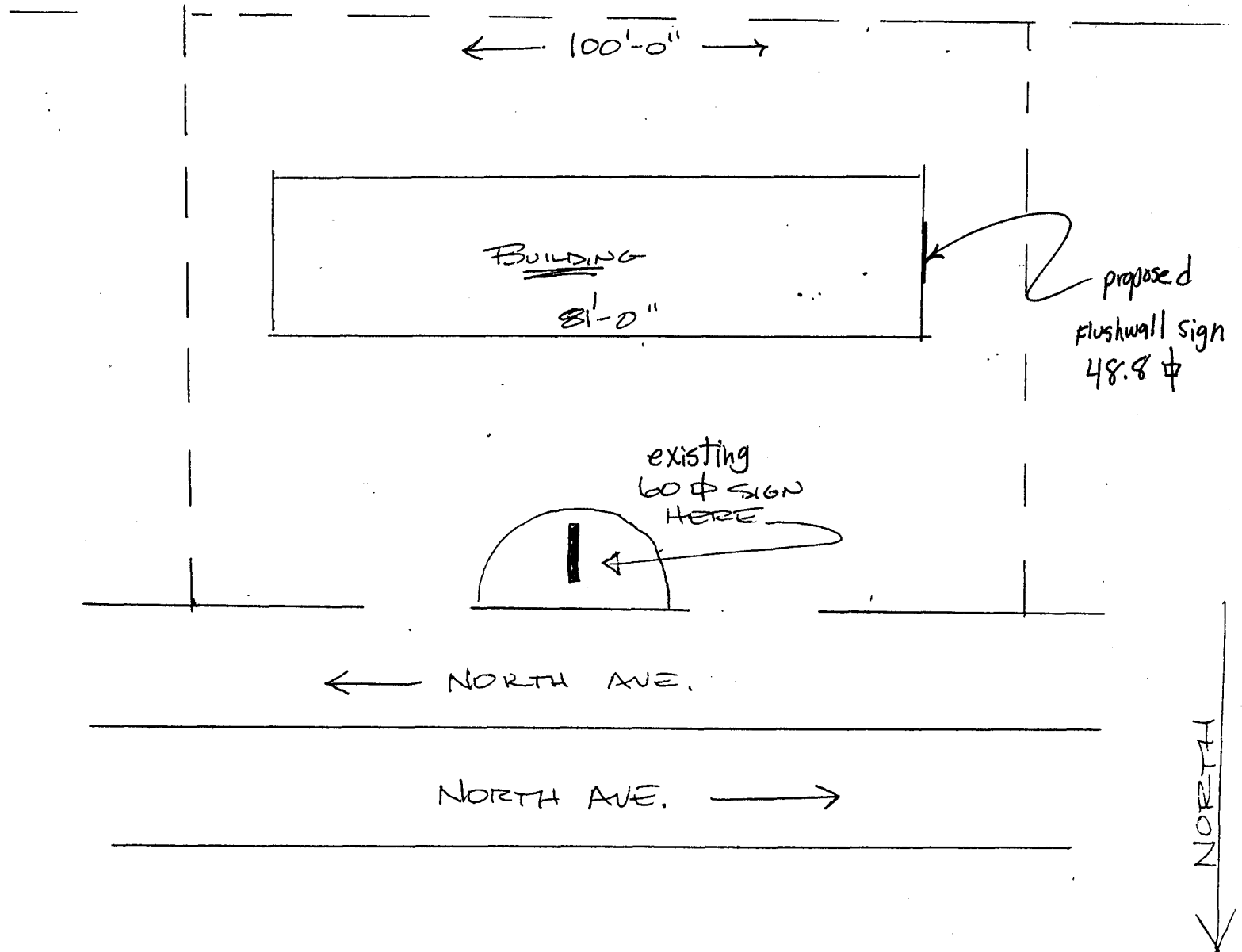

48.8 中

**TOUCHLESS
AUTOMATIC**

40" x 176"