



SIGN PERMIT

(B)

Community Development Department
250 North 5th Street
Grand Junction, CO 81501
(970) 244-1430

Permit No. N/A
Date Submitted 11-7-01
FEE \$ 5.00
Tax Schedule 2945-123-25-017
Zone C-1

BUSINESS NAME Grand Mesa Medical Supply CONTRACTOR Soudough Signs
STREET ADDRESS 1708 North Ave. LICENSE NO. 2010183
PROPERTY OWNER Poppy Woody ADDRESS 2223 H. Rd
OWNER ADDRESS _____ TELEPHONE NO. 243-1383

- 1. FLUSH WALL 2 Square Feet per Linear Foot of Building Facade
- Face Change Only (2,3 & 4):**
- 2. ROOF 2 Square Feet per Linear Foot of Building Facade
- 3. FREE-STANDING 2 Traffic Lanes - 0.75 Square Feet x Street Frontage
4 or more Traffic Lanes - 1.5 Square Feet x Street Frontage
- 4. PROJECTING 0.5 Square Feet per each Linear Foot of Building Facade

Existing Externally or Internally Illuminated - No Change in Electrical Service Non-Illuminated

(1 - 4) Area of Proposed Sign 52 Square Feet
(1,2,4) Building Facade 80 Linear Feet
(1 - 4) Street Frontage 110 Linear Feet
(2,3,4) Height to Top of Sign _____ Feet Clearance to Grade _____ Feet

Existing Signage/Type:	
<u>Sign (A)</u>	<u>72</u> Sq. Ft.
	Sq. Ft.
	Sq. Ft.
Total Existing:	<u>72</u> Sq. Ft.

● FOR OFFICE USE ONLY ●	
Signage Allowed on Parcel:	
Building	<u>160</u> Sq. Ft.
Free-Standing	<u>165</u> Sq. Ft.
Total Allowed:	<u>165</u> Sq. Ft.

COMMENTS: A set of individual letters saying "Grand Medical Supply" will be removed & replaced with proposed individual letters

NOTE: No sign may exceed 300 square feet. A separate sign permit is required for each sign. Attach a sketch of proposed and existing signage including types, dimensions, lettering, abutting streets, alleys, easements, property lines, and locations. Roof signs shall be manufactured such that no guy wires, braces or supports shall be visible.

Briem Swanson 11/7/01 PP. Kuntz & Albrecht 11/9/01
Applicant's Signature Date Community Development Approval Date

(White: Community Development) (Canary: Applicant) (Pink: Code Enforcement)



SIGN PERMIT

(A)

Community Development Department
250 North 5th Street
Grand Junction, CO 81501
(970) 244-1430

Permit No. _____
Date Submitted 11-7-01
FEE \$ 25.00
Tax Schedule 2945-123-25-017
Zone C-1

BUSINESS NAME Grand Mesa Medical Supply CONTRACTOR Solidough Signs
STREET ADDRESS 1708 North Ave. LICENSE NO. 2010183
PROPERTY OWNER Poppy Woody ADDRESS 2223 H. Rd
OWNER ADDRESS _____ TELEPHONE NO. 243-1383

- 1. FLUSH WALL 2 Square Feet per Linear Foot of Building Facade
- Face Change Only (2,3 & 4):
- 2. ROOF 2 Square Feet per Linear Foot of Building Facade
- 3. FREE-STANDING 2 Traffic Lanes - 0.75 Square Feet x Street Frontage
4 or more Traffic Lanes - 1.5 Square Feet x Street Frontage
- 4. PROJECTING 0.5 Square Feet per each Linear Foot of Building Facade

Existing Externally or Internally Illuminated - No Change in Electrical Service Non-Illuminated

(1 - 4) Area of Proposed Sign 72 Square Feet
(1,2,4) Building Facade 80 Linear Feet
(1 - 4) Street Frontage 110 Linear Feet
(2,3,4) Height to Top of Sign 19 Feet Clearance to Grade 12 Feet

Existing Signage/Type:	
	Sq. Ft.
	Sq. Ft.
	Sq. Ft.
Total Existing:	Sq. Ft.

● FOR OFFICE USE ONLY ●		
Signage Allowed on Parcel:		
Building	<u>160</u>	Sq. Ft.
Free-Standing	<u>165</u>	Sq. Ft.
Total Allowed:	<u>165</u>	Sq. Ft.

COMMENTS: _____

NOTE: No sign may exceed 300 square feet. A separate sign permit is required for each sign. Attach a sketch of proposed and existing signage including types, dimensions, lettering, abutting streets, alleys, easements, property lines, and locations. Roof signs shall be manufactured such that no guy wires, braces or supports shall be visible.

Brian Swanson 11/7/01 P.B. Luster / K. Adwick 11/9/01
Applicant's Signature Date Community Development Approval Date

(White: Community Development) (Canary: Applicant) (Pink: Code Enforcement)

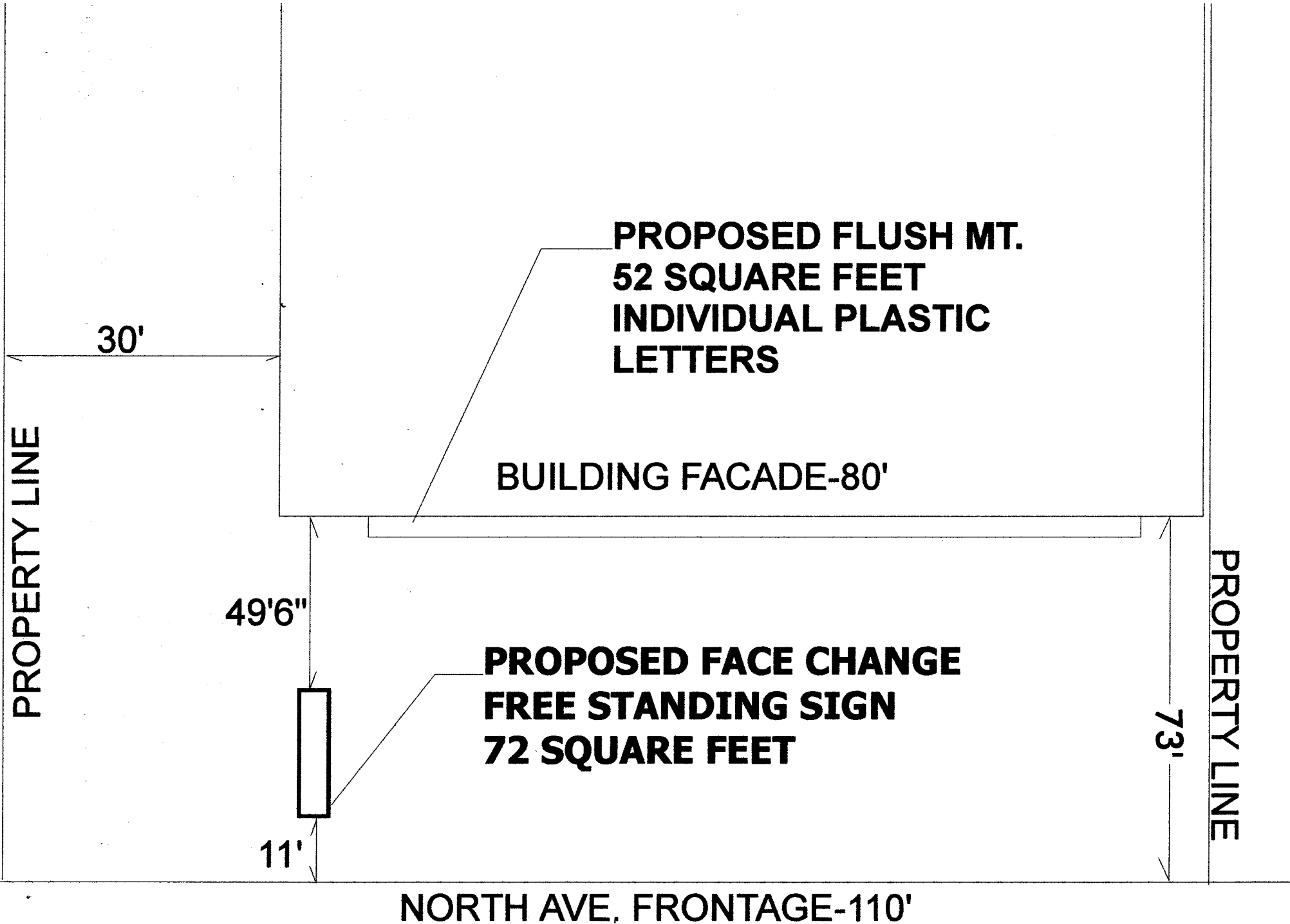

1708 North Ave.



18" INDIVIDUAL PLASTIC FORMED LETTERS



GRAND MESA MEDICAL SUPPLY

8' LONG

6'6" LONG

11' LONG

9'4" LONG



WINDOWS



DOOR



DOOR



WINDOWS

BUILDING FACADE 80'

12'

Grand Mesa Medical

3'

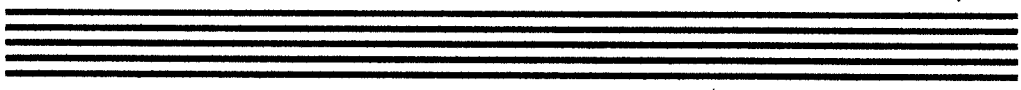

Supply
L.L.C.

**LIFT CHAIRS
SCOOTERS
WHEEL CHAIRS**

3'

12'