



SIGN Permit

M (A)

Community Development Department
250 North 5th Street
Grand Junction CO 81501
Phone: (970) 244-1430 FAX (970) 256-4031

Permit No.	<u>N/A</u>
Date Submitted	<u>11/8/01</u>
Fee \$	<u>25 00</u>
Zone	<u>B-1</u>

TAX SCHEDULE	<u>2945-111-02-971</u>	CONTRACTOR	<u>Bud's Signs</u>
BUSINESS NAME	<u>St. Mary's Hospital</u>	LICENSE NO.	<u>2010087</u>
STREET ADDRESS	<u>2320 N. 7th</u>	ADDRESS	<u>1055 Ute</u>
PROPERTY OWNER	<u>Health Services</u>	TELEPHONE NO.	<u>245-7700</u>
OWNER ADDRESS		CONTACT PERSON	<u>Eric</u>

<input checked="" type="checkbox"/> 1. FLUSH WALL	2 Square Feet per Linear Foot of Building Façade
Face change only on items 2, 3 & 4	
<input type="checkbox"/> 2. ROOF	2 Square Feet per Linear Foot of Building Façade
<input type="checkbox"/> 3. FREE-STANDING	2 Traffic Lanes - 0.75 Square Feet x Street Frontage
	4 or more Traffic Lanes - 1.5 Square Feet x Street Frontage
<input type="checkbox"/> 4. PROJECTING	0.5 Square Feet per each Linear Foot of Building Façade

Existing Externally or Internally Illuminated - No Change in Electrical Service Non-Illuminated

(1 - 4) Area of Proposed Sign: 8 Square Feet
 (1,2,4) Building Façade: 65 Linear Feet
 (1 - 4) Street Frontage: 400 Linear Feet
 (2 - 4) Height to Top of Sign: 10 Feet Clearance to Grade: 7'-9" Feet

EXISTING SIGNAGE/TYPE:

_____	<u>0</u> Sq. Ft.
_____	_____ Sq. Ft.
_____	_____ Sq. Ft.
_____	_____ Sq. Ft.
Total Existing:	_____ Sq. Ft.

FOR OFFICE USE ONLY

Signage Allowed on Parcel: 7th

Building 130 ~~600~~ Sq. Ft.

Free-Standing 600 Sq. Ft.

Total Allowed: 600 Sq. Ft.

COMMENTS: _____

NOTE: No sign may exceed 300 square feet. A separate sign permit is required for each sign. Attach a sketch, to scale, of proposed and existing signage including types, dimensions and lettering. Attach a plot plan, to scale, showing: abutting streets, alleys, easements, driveways, encroachments, property lines, distances from existing buildings to proposed signs and required setbacks. Roof signs shall be manufactured such that no guy wires, braces or supports shall be visible.

I hereby attest that the information on this form and the attached sketches are true and accurate.

Eric Bennett 11-8-01 *C. Faye Gilson* 11/13/01
 Applicant's Signature Date Community Development Approval Date

(White: Community Development) (Canary: Applicant) (Pink: Code Enforcement)

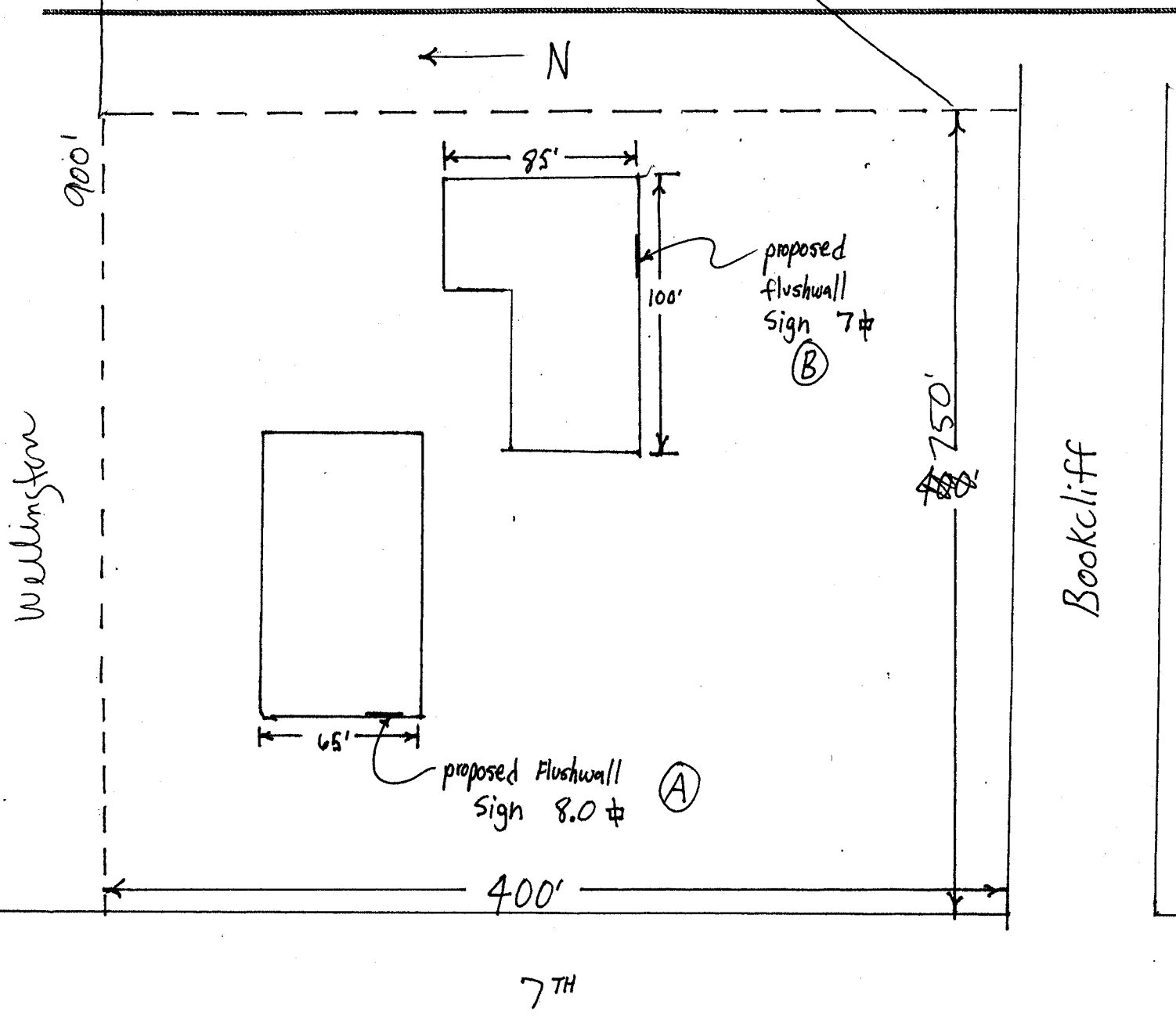

55"

**FARRELL
BUILDING**

21"

(A)

MADDEN HALL

12"

84"

(B)