



SIGN PERMIT

Community Development Department
 250 North 5th Street
 Grand Junction, CO 81501
 (970) 244-1430

AK ✓

Permit No. N/A
 Date Submitted 11-19-01
 FEE \$ 25.00
 Tax Schedule 2945-131-02-012
 Zone C-1

BUSINESS NAME G.S.E Design
 STREET ADDRESS 2513 Belford
 PROPERTY OWNER _____
 OWNER ADDRESS _____

CONTRACTOR Bud's Signs
 LICENSE NO. 2010087
 ADDRESS 1055 UTE
 TELEPHONE NO. 245-7700

- 1. FLUSH WALL 2 Square Feet per Linear Foot of Building Facade
- Face Change Only (2,3 & 4):
- 2. ROOF 2 Square Feet per Linear Foot of Building Facade
- 3. FREE-STANDING 2 Traffic Lanes - 0.75 Square Feet x Street Frontage
- 4 or more Traffic Lanes - 1.5 Square Feet x Street Frontage
- 4. PROJECTING 0.5 Square Feet per each Linear Foot of Building Facade

Existing Externally or Internally Illuminated - No Change in Electrical Service Non-Illuminated

(1 - 4) Area of Proposed Sign 32 Square Feet
 (1,2,4) Building Facade 145 Linear Feet
 (1 - 4) Street Frontage 215 Linear Feet
 (2,3,4) Height to Top of Sign 9 Feet Clearance to Grade 5 Feet

Existing Signage/Type:	
projecting	12 Sq. Ft.
Flush wall	20 Sq. Ft.
Flush wall	40 Sq. Ft.
Total Existing:	Sq. Ft.

● FOR OFFICE USE ONLY ●	
Signage Allowed on Parcel:	
Building	290 Sq. Ft.
Free-Standing	161 Sq. Ft.
Total Allowed:	290 Sq. Ft.

COMMENTS: Sign is a face change only

NOTE: No sign may exceed 300 square feet. A separate sign permit is required for each sign. Attach a sketch of proposed and existing signage including types, dimensions, lettering, abutting streets, alleys, easements, property lines, and locations. Roof signs shall be manufactured such that no guy wires, braces or supports shall be visible.

Circ Bennett 11-16-01 Bill N... P.B. 11-19-01
 Applicant's Signature Date Community Development Approval Date

(White: Community Development) (Canary: Applicant) (Pink: Code Enforcement)

Bud's SIGNS and Neon

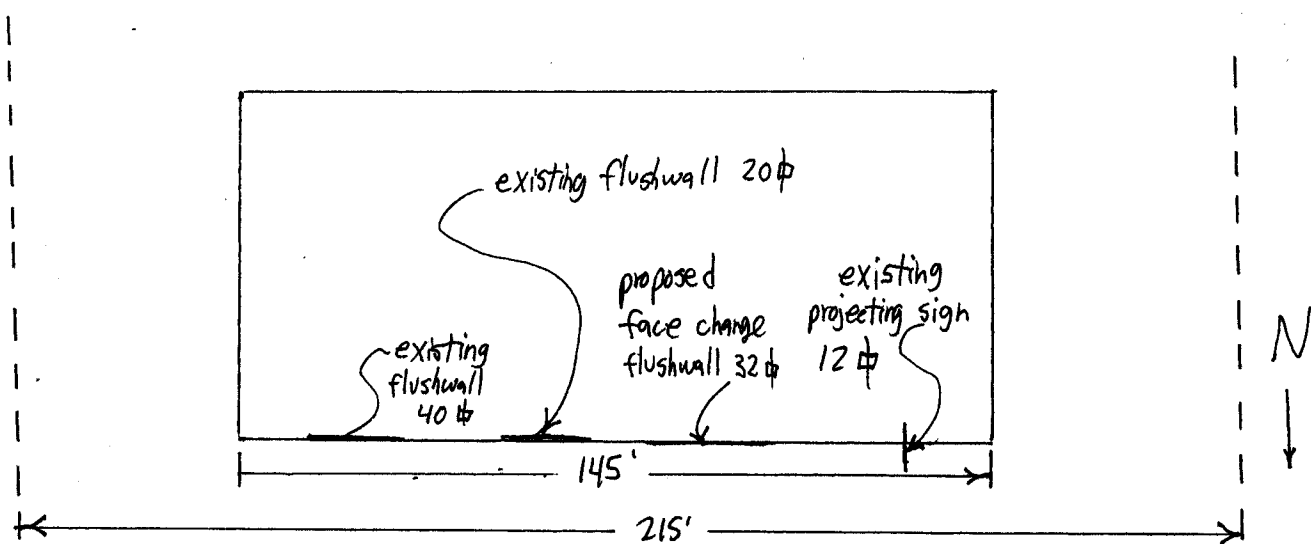

Belford

32 #

blue letters

8'

GSE *Designs*

**Advanced Audio, Video and Security Systems
Custom Home & Commercial**

970-257-1028

970-2

4'

970-243-067