



SIGN PERMIT

Community Development Department
 250 North 5th Street
 Grand Junction, CO 81501
 (970) 244-1430

Permit No. N/A
 Date Submitted 1-7-02
 FEE \$ 25.00
 Tax Schedule 2943-144-18-007
 Zone B-2

BUSINESS NAME Being There Enlightenment Systems CONTRACTOR Bud's Signs
 STREET ADDRESS 650 Main LICENSE NO. 2010087
 PROPERTY OWNER Bob Armantrout ADDRESS 1655 ute
 OWNER ADDRESS _____ TELEPHONE NO. 245-7700

- 1. FLUSH WALL 2 Square Feet per Linear Foot of Building Facade
- Face Change Only (2,3 & 4):**
- 2. ROOF 2 Square Feet per Linear Foot of Building Facade
- 3. FREE-STANDING 2 Traffic Lanes - 0.75 Square Feet x Street Frontage
4 or more Traffic Lanes - 1.5 Square Feet x Street Frontage
- 4. PROJECTING 0.5 Square Feet per each Linear Foot of Building Facade

Existing Externally or Internally Illuminated - No Change in Electrical Service Non-Illuminated

(1 - 4) Area of Proposed Sign 6.25 Square Feet
 (1,2,4) Building Facade 63 Linear Feet
 (1 - 4) Street Frontage 63 Linear Feet
 (2,3,4) Height to Top of Sign 12' Feet Clearance to Grade 9'-6" Feet

Existing Signage/Type:			
projecting (3 signs)	16	Sq. Ft.	
Flushwall	28	Sq. Ft.	
		Sq. Ft.	
Total Existing:	44	Sq. Ft.	

● FOR OFFICE USE ONLY ●		
Signage Allowed on Parcel:		
Building	126	Sq. Ft.
Free-Standing	47	Sq. Ft.
Total Allowed:	126	Sq. Ft.

COMMENTS: _____

NOTE: No sign may exceed 300 square feet. A separate sign permit is required for each sign. Attach a sketch of proposed and existing signage including types, dimensions, lettering, abutting streets, alleys, easements, property lines, and locations. Roof signs shall be manufactured such that no guy wires, braces or supports shall be visible.

Eri Bennett 1-7-02 Kristen Applebeck 1/10/02
 Applicant's Signature Date Community Development Approval Date

(White: Community Development) (Canary: Applicant) (Pink: Code Enforcement)

Bud's SIGNS and Neon

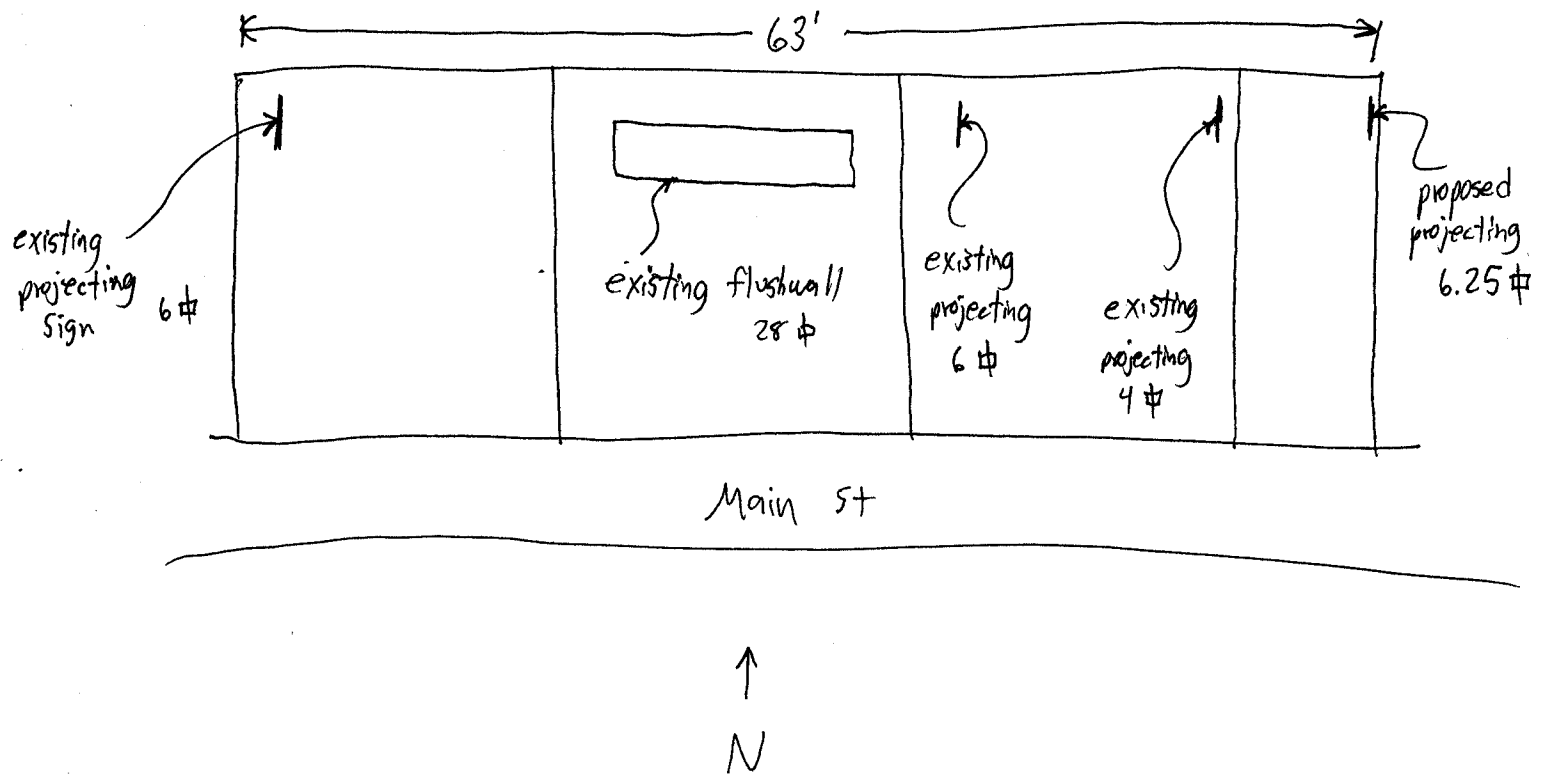

BEing There
Enlightenment Systems, Inc.

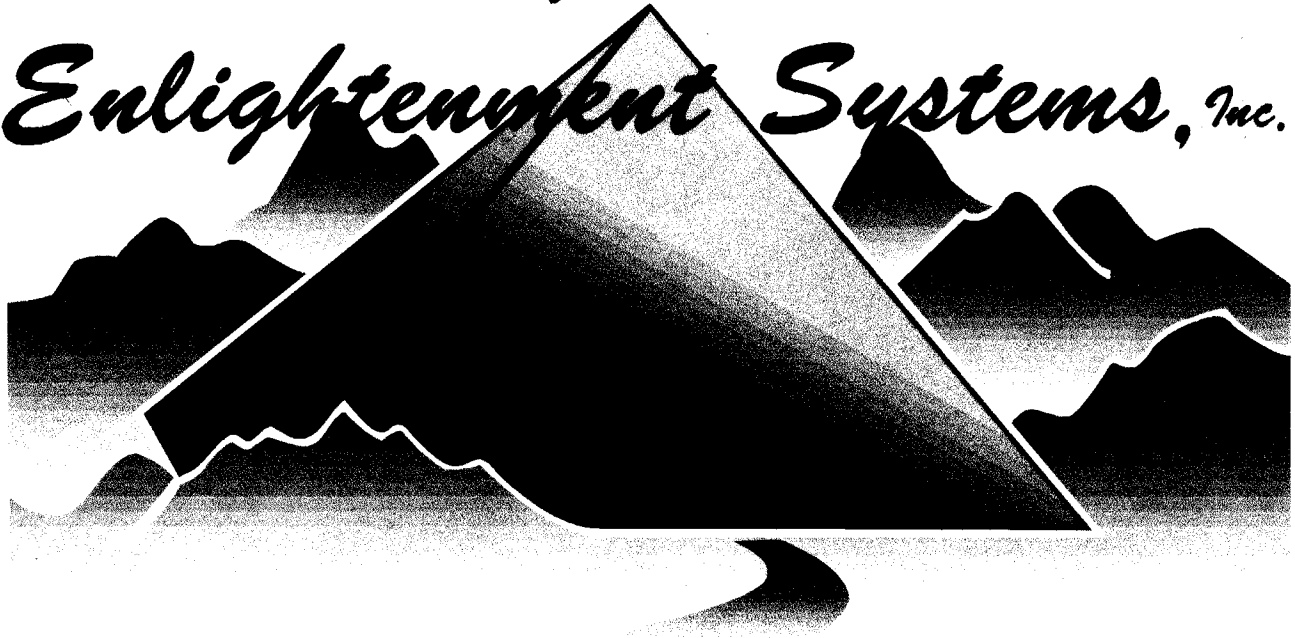

Counseling, Retreats, Publications,
Consciousness Tools

www.BTES.com

30" x 30"