



SIGN PERMIT

(A)

Community Development Department
250 North 5th Street
Grand Junction, CO 81501
(970) 244-1430

Permit No. N/A
Date Submitted 4-22-02
FEE \$ 25.00
Tax Schedule 2945-141-03-001
Zone C-I

BUSINESS NAME Cats & Things
STREET ADDRESS 807 ~~9th~~ North Ave
PROPERTY OWNER _____
OWNER ADDRESS 811 North Ave.

CONTRACTOR The Sign Gallery
LICENSE NO. 2021035
ADDRESS 1048 Independent A-109
TELEPHONE NO. 215-6400

- 1. FLUSH WALL 2 Square Feet per Linear Foot of Building Facade
- Face Change Only (2,3 & 4):
- 2. ROOF 2 Square Feet per Linear Foot of Building Facade
- 3. FREE-STANDING 2 Traffic Lanes - 0.75 Square Feet x Street Frontage
4 or more Traffic Lanes - 1.5 Square Feet x Street Frontage
- 4. PROJECTING 0.5 Square Feet per each Linear Foot of Building Facade

Existing Externally or Internally Illuminated - No Change in Electrical Service Non-Illuminated

(1 - 4) Area of Proposed Sign 6.64 Square Feet
(1,2,4) Building Facade 126 Linear Feet 8th St
(1 - 4) Street Frontage 150 Linear Feet
(2,3,4) Height to Top of Sign ~~10~~ 10' 8" Feet Clearance to Grade 9 Feet

Existing Signage/Type:	
<u>Flush wall</u>	<u>14.2</u> Sq. Ft.
<u>Transferred FW from North</u>	<u>16.</u> Sq. Ft.
	Sq. Ft.
Total Existing:	<u>14.2 + 16 = 30.2</u> Sq. Ft.

● FOR OFFICE USE ONLY ●	
Signage Allowed on Parcel:	
Building	<u>252</u> Sq. Ft.
Free-Standing	<u>112.5</u> Sq. Ft.
Total Allowed:	<u>252</u> Sq. Ft.

COMMENTS: _____

NOTE: No sign may exceed 300 square feet. A separate sign permit is required for each sign. Attach a sketch of proposed and existing signage including types, dimensions, lettering, abutting streets, alleys, easements, property lines, and locations. Roof signs shall be manufactured such that no guy wires, braces or supports shall be visible.

Larry Z Bowler 4-22-02 Pat Bushman 4-22-02
Applicant's Signature Date Community Development Approval Date

(White: Community Development) (Canary: Applicant) (Pink: Code Enforcement)

(B) #187 4.98

36"

Full Service Salon

Cuts & Things

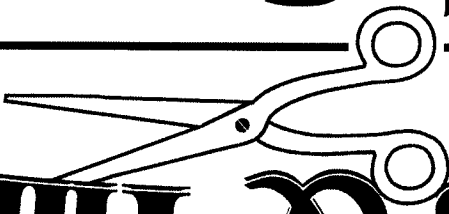

20"

(A) #199 6.64

Cuts & Things

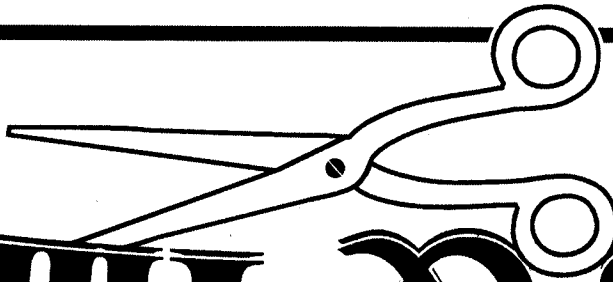

20"

48"

20" x 48"

(A)

807 N 8th
Cuts + Things

(A)

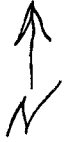

8th

North Ave

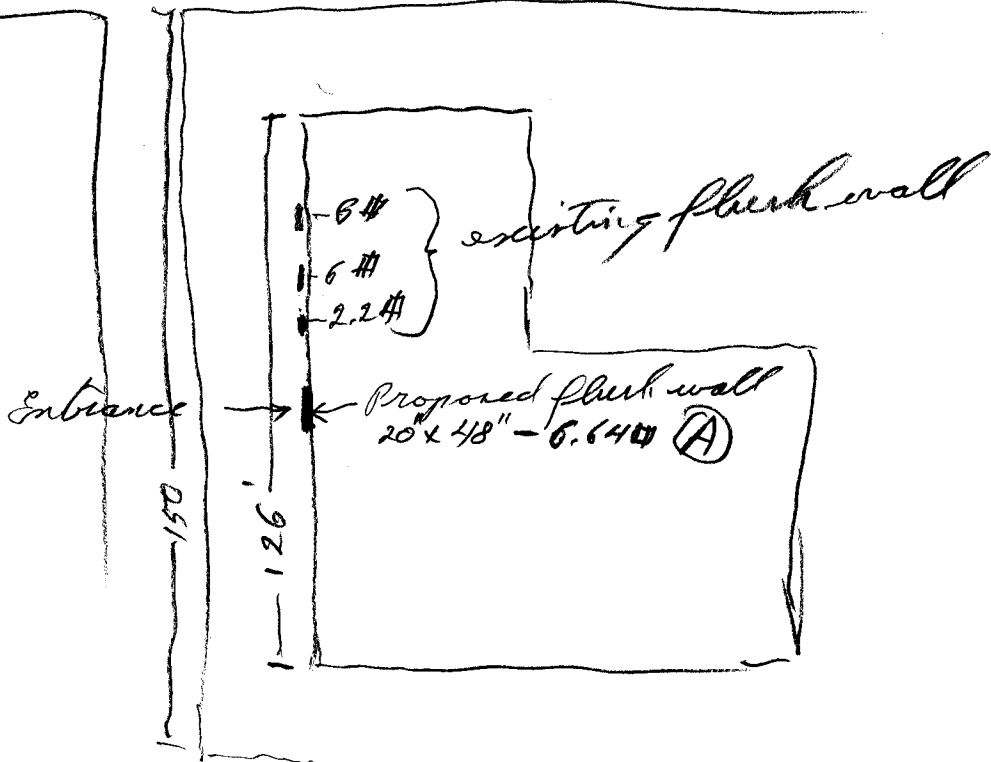

B



SIGN PERMIT

Community Development Department
250 North 5th Street
Grand Junction, CO 81501
(970) 244-1430

Permit No. _____
Date Submitted 4-22-02
FEE \$ 5.00
Tax Schedule 2945-141-03-001
Zone C-I

BUSINESS NAME Cuts & Things
STREET ADDRESS 807 N 8th
PROPERTY OWNER _____
OWNER ADDRESS _____

CONTRACTOR The Sign Gallery
LICENSE NO. 2021035
ADDRESS 1048 Independent #109
TELEPHONE NO. 241-6400

- 1. FLUSH WALL 2 Square Feet per Linear Foot of Building Facade
- Face Change Only (2,3 & 4):
- 2. ROOF 2 Square Feet per Linear Foot of Building Facade
- 3. FREE-STANDING 2 Traffic Lanes - 0.75 Square Feet x Street Frontage
4 or more Traffic Lanes - 1.5 Square Feet x Street Frontage
- 4. PROJECTING 0.5 Square Feet per each Linear Foot of Building Facade

Existing Externally or Internally Illuminated - No Change in Electrical Service Non-Illuminated

(1 - 4) Area of Proposed Sign 4.98 Square Feet — 8th St.
(1,2,4) Building Facade 770 Linear Feet
(1 - 4) Street Frontage 775' Linear Feet
(2,3,4) Height to Top of Sign 10'8" Feet Clearance to Grade 9 Feet

Existing Signage/Type:	
<u>See (A)</u>	Sq. Ft.
	Sq. Ft.
	Sq. Ft.
Total Existing:	Sq. Ft.

● FOR OFFICE USE ONLY ●	
Signage Allowed on Parcel:	
Building	<u>140</u> Sq. Ft.
Free-Standing	<u>112.5</u> Sq. Ft.
Total Allowed:	<u>140</u> Sq. Ft.

COMMENTS: _____

NOTE: No sign may exceed 300 square feet. A separate sign permit is required for each sign. Attach a sketch of proposed and existing signage including types, dimensions, lettering, abutting streets, alleys, easements, property lines, and locations. Roof signs shall be manufactured such that no guy wires, braces or supports shall be visible.

Ferry & Bowler 4-22-02 Pat Bushman 4-22-02
Applicant's Signature Date Community Development Approval Date

(White: Community Development) (Canary: Applicant) (Pink: Code Enforcement)

Cute + Things
807 N. 8th

(B)

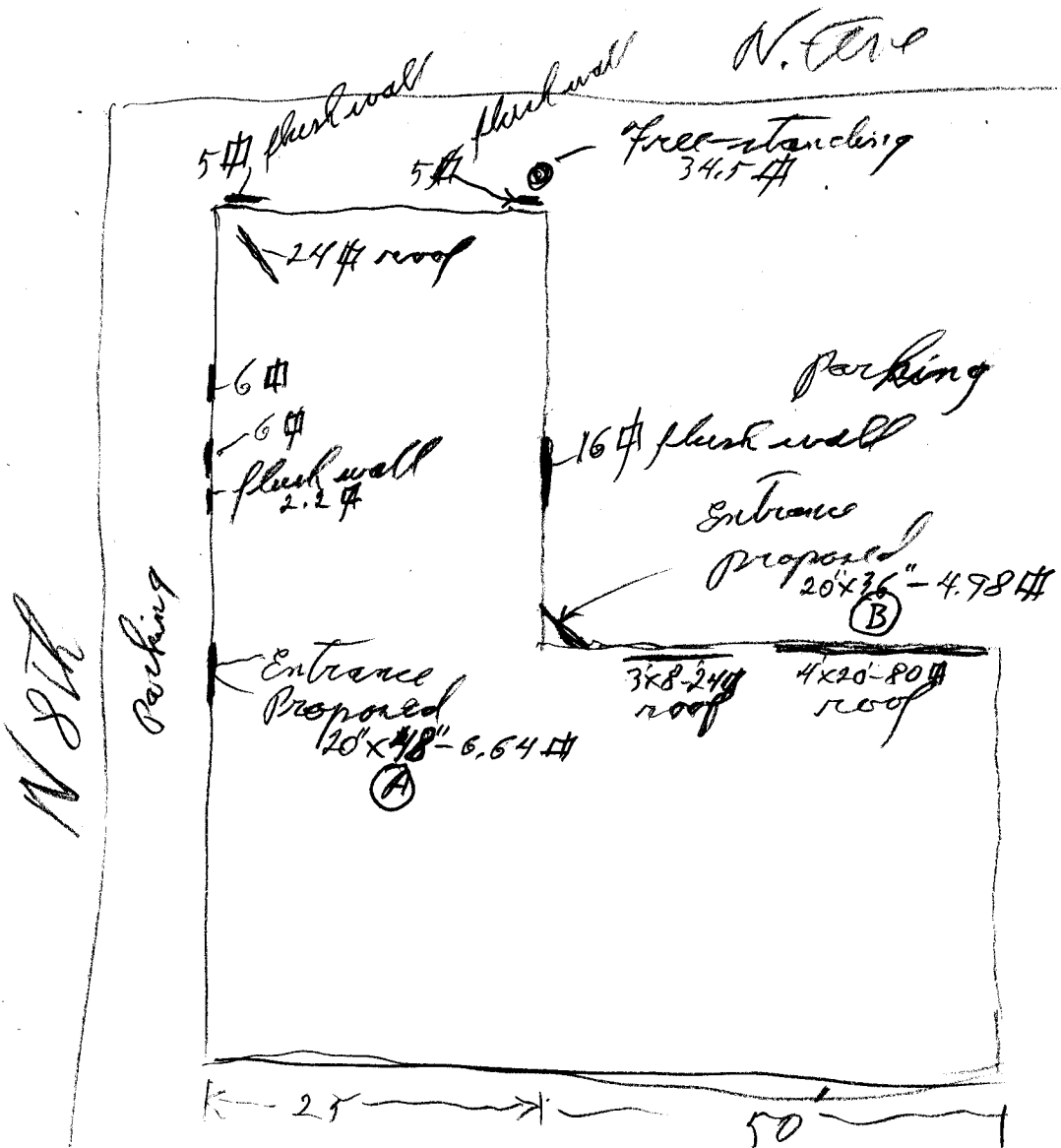

807 71. 87d

(B)

20" x 36"

48"

20"

Cuts & Things

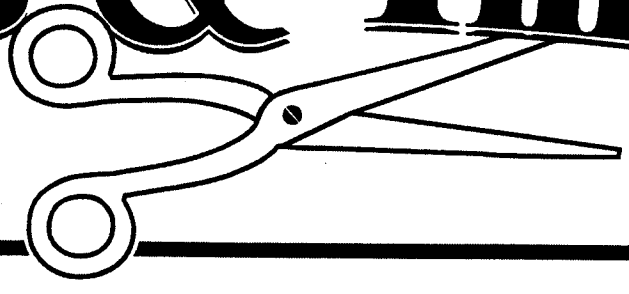

6.64 #A

20"

Cuts & Things

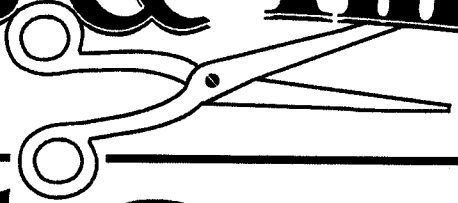

**Full Service
Salon**

36"
4.78 #B