



SIGN PERMIT

Community Development Department
 250 North 5th Street
 Grand Junction, CO 81501
 (970) 244-1430

Permit No. 2021353 N/A
 Date Submitted 8-8-02
 FEE \$ 25.00
 Tax Schedule 2945-143-20-002
 Zone B-2

BUSINESS NAME Western Equality
 STREET ADDRESS 523 1/2 Main St. #11
 PROPERTY OWNER Shari A Raso
 OWNER ADDRESS 519 main

CONTRACTOR Ame Sign
 LICENSE NO. 2021353
 ADDRESS 595 SW 3rd Ave. Loveland, CO 81413
 TELEPHONE NO. 970-856-7446

- 1. FLUSH WALL 2 Square Feet per Linear Foot of Building Facade
- Face Change Only (2,3 & 4):
- 2. ROOF 2 Square Feet per Linear Foot of Building Facade
- 3. FREE-STANDING 2 Traffic Lanes - 0.75 Square Feet x Street Frontage
4 or more Traffic Lanes - 1.5 Square Feet x Street Frontage
- 4. PROJECTING 0.5 Square Feet per each Linear Foot of Building Facade

Existing Externally or Internally Illuminated - No Change in Electrical Service Non-Illuminated

- (1 - 4) Area of Proposed Sign 12 Square Feet
- (1,2,4) Building Facade 100 Linear Feet
- (1 - 4) Street Frontage 160 Linear Feet
- (2,3,4) Height to Top of Sign 14 Feet Clearance to Grade 12 Feet

Existing Signage/Type:	
Wood / Metal Trim	6 Sq. Ft.
Triple Ply	4 1/2 Sq. Ft.
3 Sider / Elite Exp	3 1/2 Sq. Ft.
Total Existing:	15 18 Sq. Ft.

● FOR OFFICE USE ONLY ●	
Signage Allowed on Parcel:	<u>Main St.</u>
Building projecting	<u>500</u> Sq. Ft.
Free-Standing	<u>0</u> Sq. Ft.
Total Allowed:	<u>500</u> Sq. Ft.

COMMENTS: Re Surface & Paint New on Same

NOTE: No sign may exceed 300 square feet. A separate sign permit is required for each sign. Attach a sketch of proposed and existing signage including types, dimensions, lettering, abutting streets, alleys, easements, property lines, and locations. Roof signs shall be manufactured such that no guy wires, braces or supports shall be visible.

Applicant's Signature [Signature] Date 8-8-02 Community Development Approval Gayleen Henderson Date 8-8-02

(White: Community Development)

(Canary: Applicant)

(Pink: Code Enforcement)

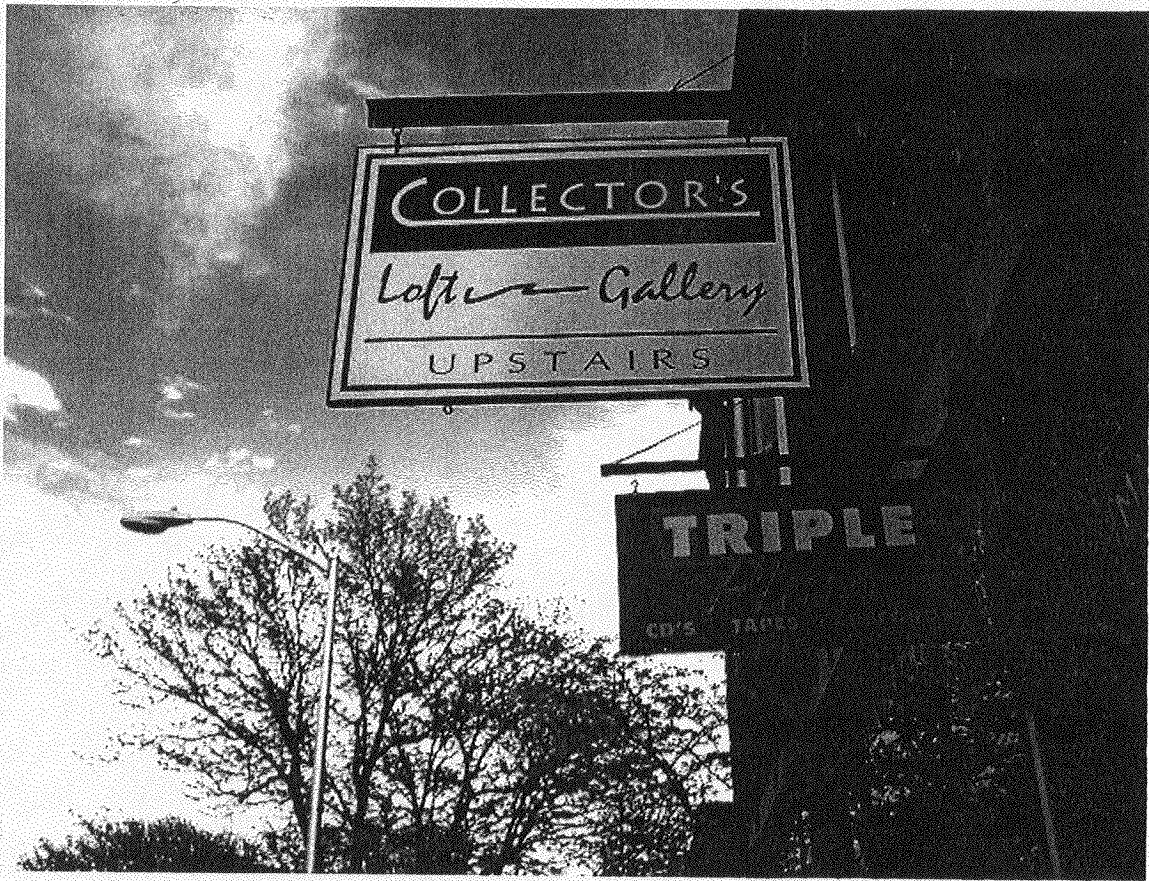

Western Equality

Established 1992

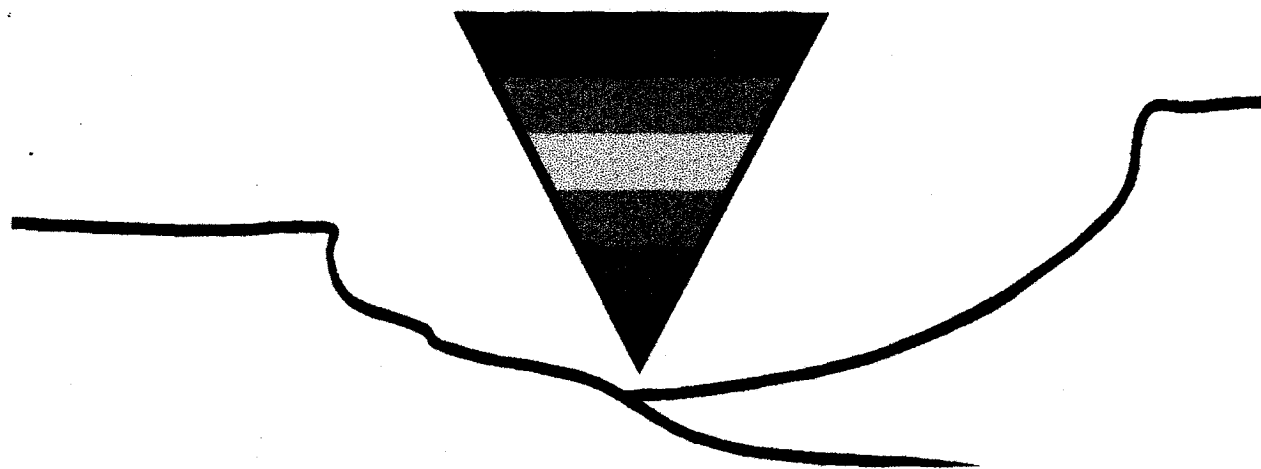

**Education, Referral and Support for
Lesbian, Gay, Bisexual, Transgender and Allies.**

242-8949