



SIGN ~~PERMIT~~ Clearance

AC

Community Development Department
250 North 5th Street
Grand Junction, CO 81501
(970) 244-1430

Permit No. _____
Date Submitted 6/10/02
FEE \$ ~~50~~
Tax Schedule 2945-113-14-951
Zone Bmf-5

BUSINESS NAME First Congressional Church
STREET ADDRESS* 1425 N. 5TH
PROPERTY OWNER _____
OWNER ADDRESS _____

CONTRACTOR Bud's Signs
LICENSE NO. 2020157
ADDRESS 1055 ute
TELEPHONE NO. 245-7700

- 1. FLUSH WALL 2 Square Feet per Linear Foot of Building Facade
- 2. ROOF 2 Square Feet per Linear Foot of Building Facade
- 3. FREE-STANDING 2 Traffic Lanes - 0.75 Square Feet x Street Frontage
4 or more Traffic Lanes - 1.5 Square Feet x Street Frontage
- 4. PROJECTING 0.5 Square Feet per each Linear Foot of Building Facade

Face Change Only (2,3 & 4):

Existing Externally or Internally Illuminated - No Change in Electrical Service Non-Illuminated

(1 - 4) Area of Proposed Sign 24 Square Feet
(1,2,4) Building Facade 280 Linear Feet
(1 - 4) Street Frontage 430 Linear Feet
(2,3,4) Height to Top of Sign 6 Feet Clearance to Grade 0 Feet

Existing Signage/Type:	
	<u>0</u> Sq. Ft.
	Sq. Ft.
	Sq. Ft.
Total Existing:	Sq. Ft.

● FOR OFFICE USE ONLY ●		
Signage Allowed on Parcel:		
Building	<u>24</u>	Sq. Ft.
Free-Standing	<u>24</u>	Sq. Ft.
Total Allowed:	<u>24</u>	Sq. Ft.

COMMENTS: _____

NOTE: No sign may exceed 300 square feet. A separate sign permit is required for each sign. Attach a sketch of proposed and existing signage including types, dimensions, lettering, abutting streets, alleys, easements, property lines, and locations. Roof signs shall be manufactured such that no guy wires, braces or supports shall be visible.

Amber 6-10-02 C. George Dubson 6/12/02
Applicant's Signature Date Community Development Approval Date

(White: Community Development) (Canary: Applicant) (Pink: Code Enforcement)

Bull's SIGNS

Art & Neon

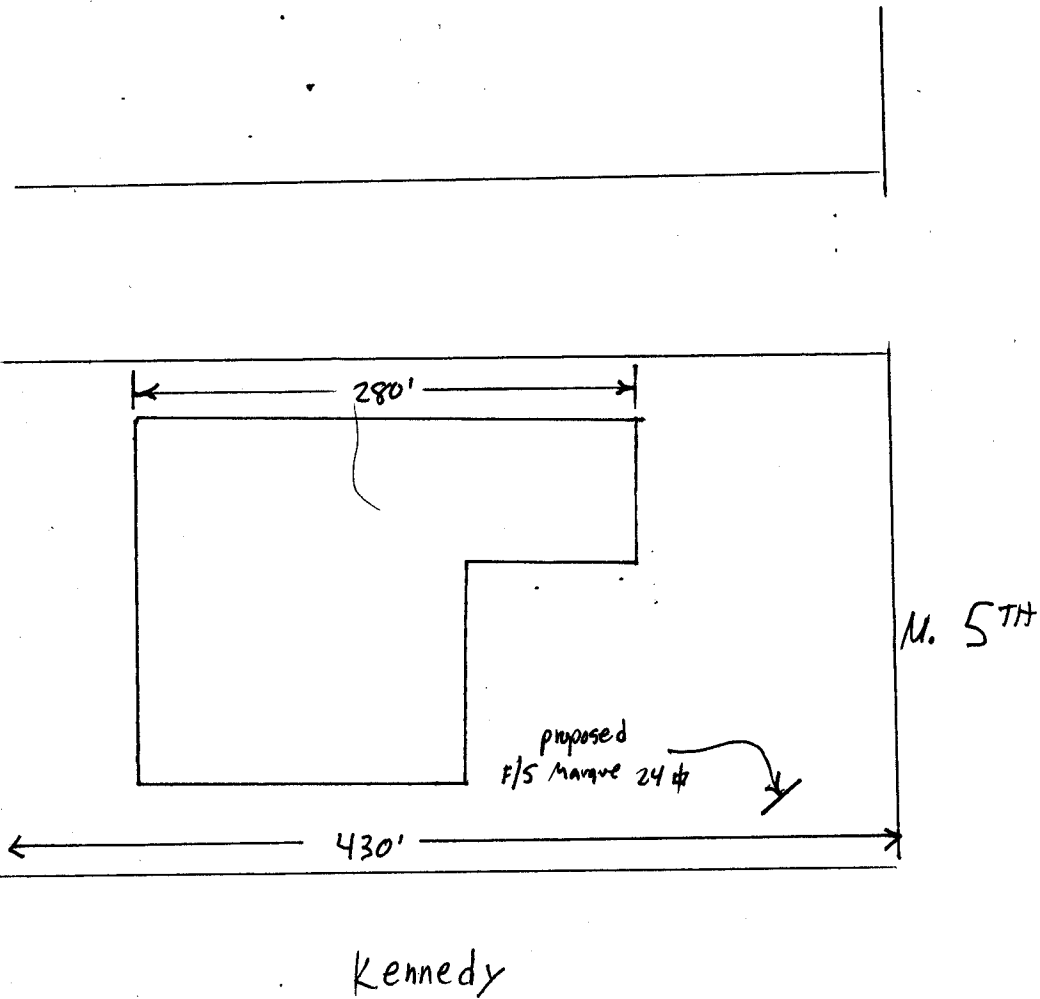

FIRST CONGREGATIONAL CHURCH



A B C
B C
D

4'-0" X 6'-0" MARQUE DISPLAY



**Underwriters
Laboratories Inc.**
LOOK FOR THE LISTING MARK

DESIGN PROPERTY OF

Bud's
SIGNS
and Neon
970-245-7700