



SIGN PERMIT

ae

Community Development Department
250 North 5th Street
Grand Junction, CO 81501
(970) 244-1430

Permit No. _____
Date Submitted 9-18-02
FEE \$ 25.00
Tax Schedule 2945-111-33-001
Zone RO

BUSINESS NAME Edward Jones Investment CONTRACTOR Bud's signs
STREET ADDRESS 2139 N. 12TH LICENSE NO. 2020157
PROPERTY OWNER Pete Miller ADDRESS 1055 ute
OWNER ADDRESS _____ TELEPHONE NO. 245-7700

- 1. FLUSH WALL 2 Square Feet per Linear Foot of Building Facade
- Face Change Only (2,3 & 4):
- 2. ROOF 2 Square Feet per Linear Foot of Building Facade
- 3. FREE-STANDING 2 Traffic Lanes - 0.75 Square Feet x Street Frontage
4 or more Traffic Lanes - 1.5 Square Feet x Street Frontage
- 4. PROJECTING 0.5 Square Feet per each Linear Foot of Building Facade

Existing Externally or Internally Illuminated - No Change in Electrical Service Non-Illuminated

(1 - 4) Area of Proposed Sign 15 Square Feet
(1,2,4) Building Facade 120 Linear Feet
(1 - 4) Street Frontage 345 Linear Feet
(2,3,4) Height to Top of Sign 12 Feet Clearance to Grade 10 Feet

Existing Signage/Type:	
Free-standing	24 Sq. Ft.
Flush wall	26 Sq. Ft.
Flush wall	15 Sq. Ft.
Total Existing:	65 Sq. Ft.

● FOR OFFICE USE ONLY ●	
Signage Allowed on Parcel:	
Building	240 Sq. Ft.
Free-Standing	517.5 Sq. Ft.
Total Allowed:	300 Sq. Ft.

COMMENTS: _____

NOTE: No sign may exceed 300 square feet. A separate sign permit is required for each sign. Attach a sketch of proposed and existing signage including types, dimensions, lettering, abutting streets, alleys, easements, property lines, and locations. Roof signs shall be manufactured such that no guy wires, braces or supports shall be visible.

Eric Bennett 9-18-02 Pat Bushman 9-18-02
Applicant's Signature Date Community Development Approval Date

(White: Community Development) (Canary: Applicant) (Pink: Code Enforcement)

Bulls SIGNS

and Neon

12TH Street Plaza

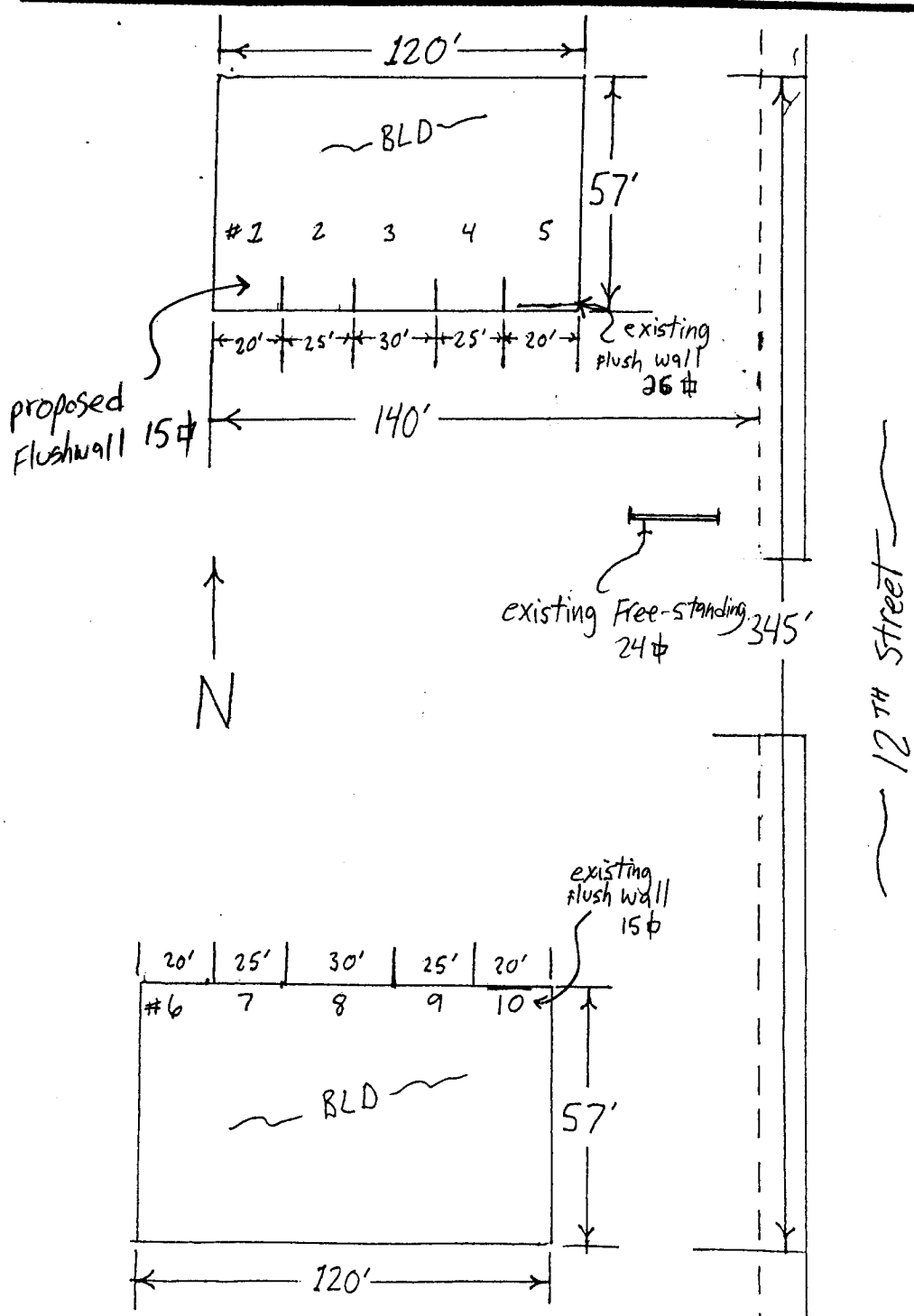

Business
SIGNS
and Neon

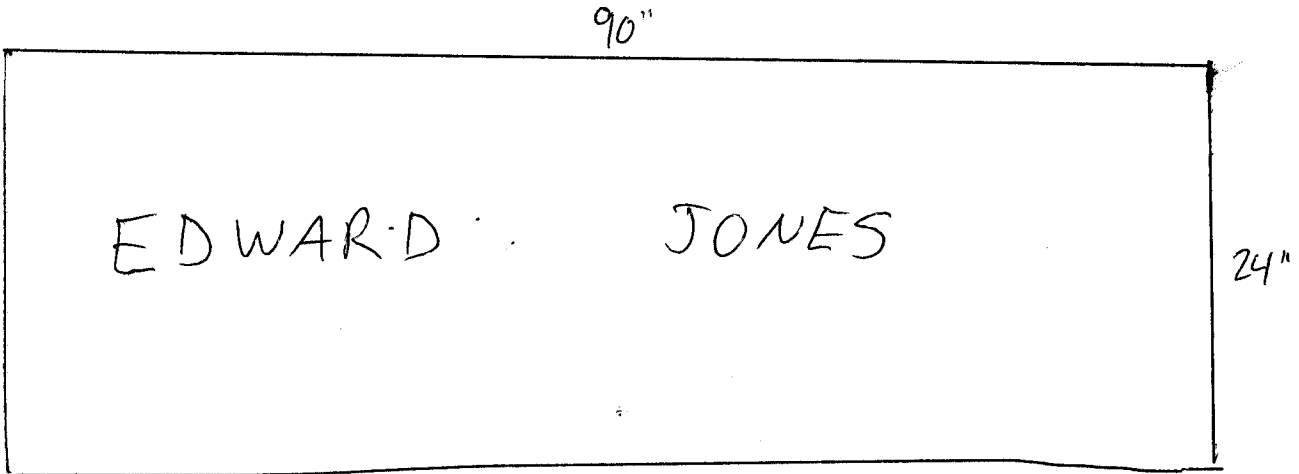

15 #

1055 UTE AVE. GRAND JUNCTION COLORADO 81501 970-245-7700