



Sign Permit

202

Community Development Department
250 North 5th Street
Grand Junction CO 81501
Phone: (970) 244-1430 FAX (970) 256-4031

Permit No. _____
Date Submitted 7-1-02
Fee \$ 25.00
Zone C-1

TAX SCHEDULE 2945-124-24-019 CONTRACTOR Yesco
BUSINESS NAME SOS Staffing Serv LICENSE NO. 2021131
STREET ADDRESS 1141 North 29th St ADDRESS 2393 F 1/2 Rd
PROPERTY OWNER _____ TELEPHONE NO. 242-7880
OWNER ADDRESS _____ CONTACT PERSON Ona Griffiths

- 1. FLUSH WALL 2 Square Feet per Linear Foot of Building Façade
Face change only on items 2, 3 & 4
- 2. ROOF 2 Square Feet per Linear Foot of Building Façade
- 3. FREE-STANDING 2 Traffic Lanes - 0.75 Square Feet x Street Frontage
4 or more Traffic Lanes - 1.5 Square Feet x Street Frontage
- 4. PROJECTING 0.5 Square Feet per each Linear Foot of Building Façade

Existing Externally or Internally Illuminated - No Change in Electrical Service Non-Illuminated

(1 - 4) Area of Proposed Sign: 29 Square Feet
(1,2,4) Building Façade: 114 Linear Feet
(1 - 4) Street Frontage: 114 Linear Feet
(2 - 4) Height to Top of Sign: _____ Feet Clearance to Grade: _____ Feet

EXISTING SIGNAGE/TYPE:		
* <u>3 x 8 wall sign</u>	<u>24</u>	Sq. Ft.
_____	_____	Sq. Ft.
_____	_____	Sq. Ft.
Total Existing:		<u>24</u> Sq. Ft.

● FOR OFFICE USE ONLY ●		
Signage Allowed on Parcel:		
Building	<u>228.</u>	Sq. Ft.
Free-Standing	<u>85.50</u>	Sq. Ft.
Total Allowed:	<u>228.</u>	Sq. Ft.

COMMENTS: * to be removed and replaced w/ the proposed sign

NOTE: No sign may exceed 300 square feet. A separate sign permit is required for each sign. Attach a sketch, to scale, of proposed and existing signage including types, dimensions and lettering. Attach a plot plan, to scale, showing: abutting streets, alleys, easements, driveways, encroachments, property lines, distances from existing buildings to proposed signs and required setbacks. Roof signs shall be manufactured such that no guy wires, braces or supports shall be visible.

I hereby attest that the information on this form and the attached sketches are true and accurate.

Ona Griffiths 6/27/02 Gayleen Henderson 7-1-02
Applicant's Signature Date Community Development Approval Date

(White: Community Development) (Canary: Applicant) (Pink: Code Enforcement)

22
←

Western Slope
Hearing Aid
Center

SOS staffing Serv

existing sign
3' x 8'

Bldg frontage 114'

25th Street

Rd frontage 114'

North Ave

ANGLE SUPPORTS MUST BE INSTALLED
NOTE: PITCH OF ROOF REQD
BEFORE MANUFACTURING SUPPORTS

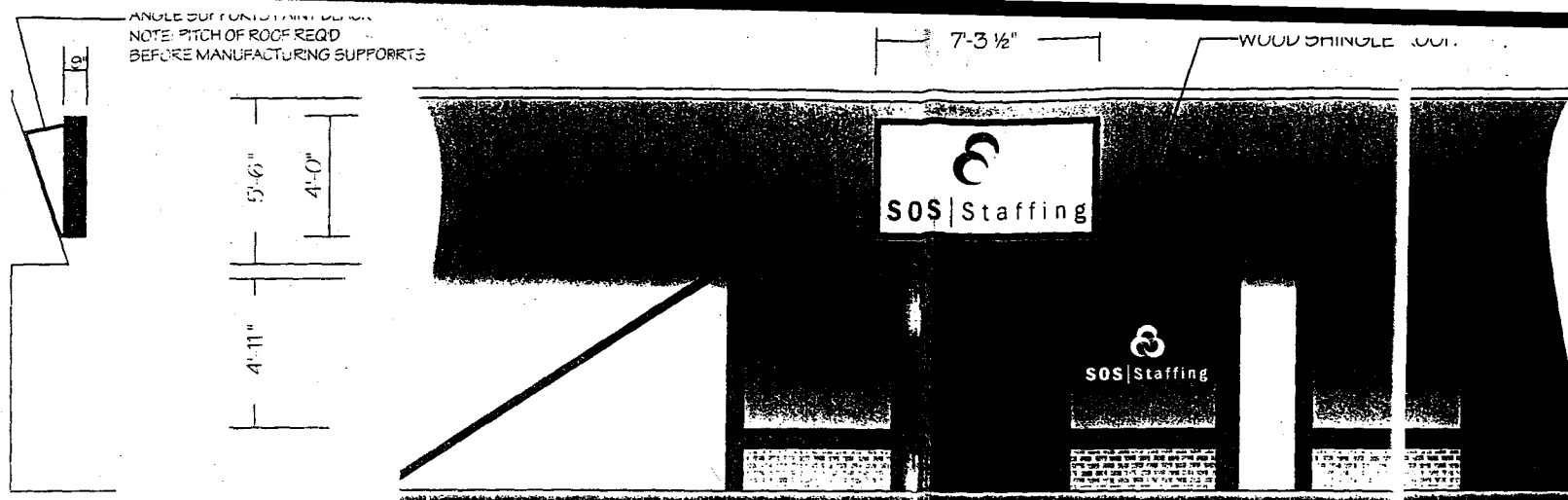

FRONT BUILDING ELEVATION SCALE 1/4"=1'-0"

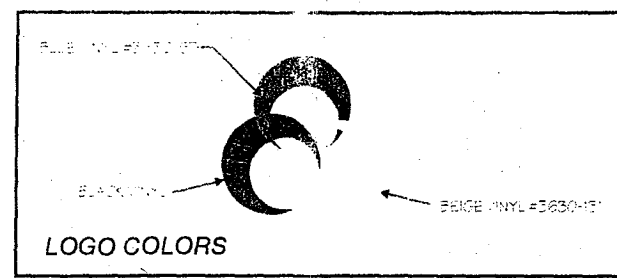

SCOPE OF WORK SCALE 1/2"=1'-0"
YESCO TO MANUFACTURE AND INSTALL (1) ONE SET OF 1st SURFACE WHITE WINDOW VINYL
READING: SOS STAFFING WITH LOGO

SCOPE OF WORK SCALE 1/2"=1'-0"

YESCO TO MANUFACTURE AND INSTALL (1) ONE SET INTERNALLY GULM ALUM AND LEYAN DISPLAY
CABINET AND REFINERS TO BE ALUM. PAINTED BLACK
GLASS TO BE #128
FACE TO BE WHITE LEXAN WITH 1st SURFACE VINYL
COPY (SOS) AND VERTICAL RULE LINE TO HAVE 1st SURFACE BLUE #3630-15 VINYL
COPY (STAFFING) TO HAVE 1st SURFACE BLUE #3630-15 VINYL
DISPLAY TO BE INSTALLED ON BUILDING ELEVATION AS SHOWN

UTAH CONTRACTOR LICENSE NO. 22-225407-8501

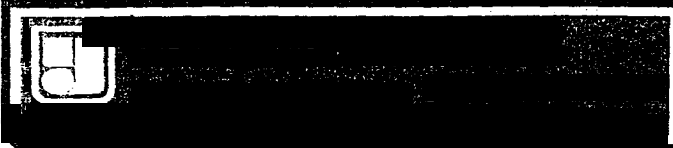

PROD. APPROVAL	DATE	BY	DRAWINGS	DESIGN NO.	SHEET NO.	SCALE	DATE	BY
CLIENT	6/17/02	D. Rosales	TO DES.	13930	1 OF 1	NOTED	5/31/02	CHRIS
SALES			REVISE					
DESIGN								
ESTIMATING								
ENGINEERING								
EXPEDITING								

FIRM NAME/LOCATION ADDRESS	W.O. NUMBER
SOS STAFFING	13930
1141 NORTH 25th STREET GRAND JUNCTION, CO.	
SALES PERSON COREY	

NOTE: COST FOR PROVIDING NECESSARY
ELECTRICAL WIRING TO SIGN AREA IS NOT
INCLUDED IN SIGN PROPOSAL

THIS DRAWING WAS CREATED TO ASSIST YOU IN VISUALIZING OUR PROPOSAL. THE ORIGINAL IDEAS HEREIN ARE THE PROPERTY OF YOUNG ELECTRIC SIGN COMPANY. PERMISSION TO COPY OR REPRODUCE THIS DRAWING CAN ONLY BE OBTAINED THRU A WRITTEN AGREEMENT WITH YESCO. SEE YOUR SALES REPRESENTATIVE OR CALL THE NEAREST OFFICE OF YOUNG ELECTRIC SIGN COMPANY