



SIGN PERMIT

Community Development Department
 250 North 5th Street
 Grand Junction, CO 81501
 (970) 244-1430



Permit No. _____
 Date Submitted 6/18/02
 FEE \$ 25.00
 Tax Schedule 2943-181-01-019
 Zone C-1

BUSINESS NAME Candy Bouquet CONTRACTOR Signs First
 STREET ADDRESS 2851 West Wave LICENSE NO. 2020958
 PROPERTY OWNER Cheryl Fitzgerald ADDRESS 950 N Ave
 OWNER ADDRESS 2851 N Ave TELEPHONE NO. 250-1877

- 1. FLUSH WALL 2 Square Feet per Linear Foot of Building Facade
- Face Change Only (2,3 & 4):**
- 2. ROOF 2 Square Feet per Linear Foot of Building Facade
- 3. FREE-STANDING 2 Traffic Lanes - 0.75 Square Feet x Street Frontage
4 or more Traffic Lanes - 1.5 Square Feet x Street Frontage
- 4. PROJECTING 0.5 Square Feet per each Linear Foot of Building Facade

Existing Externally or Internally Illuminated - No Change in Electrical Service Non-Illuminated

(1 - 4) Area of Proposed Sign 16 Square Feet
 (1,2,4) Building Facade 112 Linear Feet
 (1 - 4) Street Frontage 112 Linear Feet
 (2,3,4) Height to Top of Sign _____ Feet Clearance to Grade _____ Feet

Existing Signage/Type:	
<u>FW Dollars</u>	<u>24</u> Sq. Ft.
<u>FS (face change)</u>	<u>72</u> Sq. Ft.
	Sq. Ft.
Total Existing:	<u>96</u> Sq. Ft.

● FOR OFFICE USE ONLY ●	
Signage Allowed on Parcel:	
Building	<u>224</u> Sq. Ft.
Free-Standing	<u>168</u> Sq. Ft.
Total Allowed:	<u>392</u> Sq. Ft.

COMMENTS: Face change only

NOTE: No sign may exceed 300 square feet. A separate sign permit is required for each sign. Attach a sketch of proposed and existing signage including types, dimensions, lettering, abutting streets, alleys, easements, property lines, and locations. Roof signs shall be manufactured such that no guy wires, braces or supports shall be visible.

Applicant's Signature _____ Date _____ C. Faye Gibson Community Development Approval Date 6/20/02

(White: Community Development) (Canary: Applicant) (Pink: Code Enforcement)

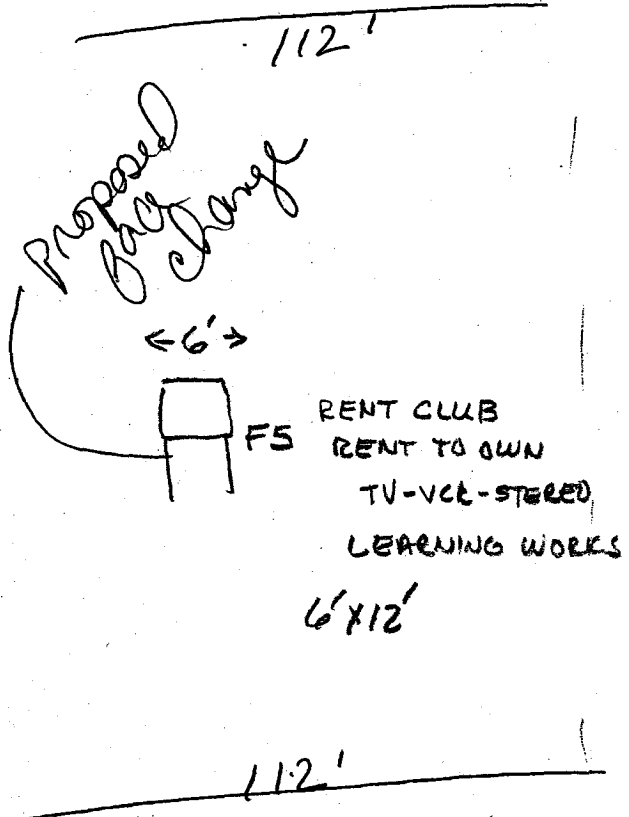
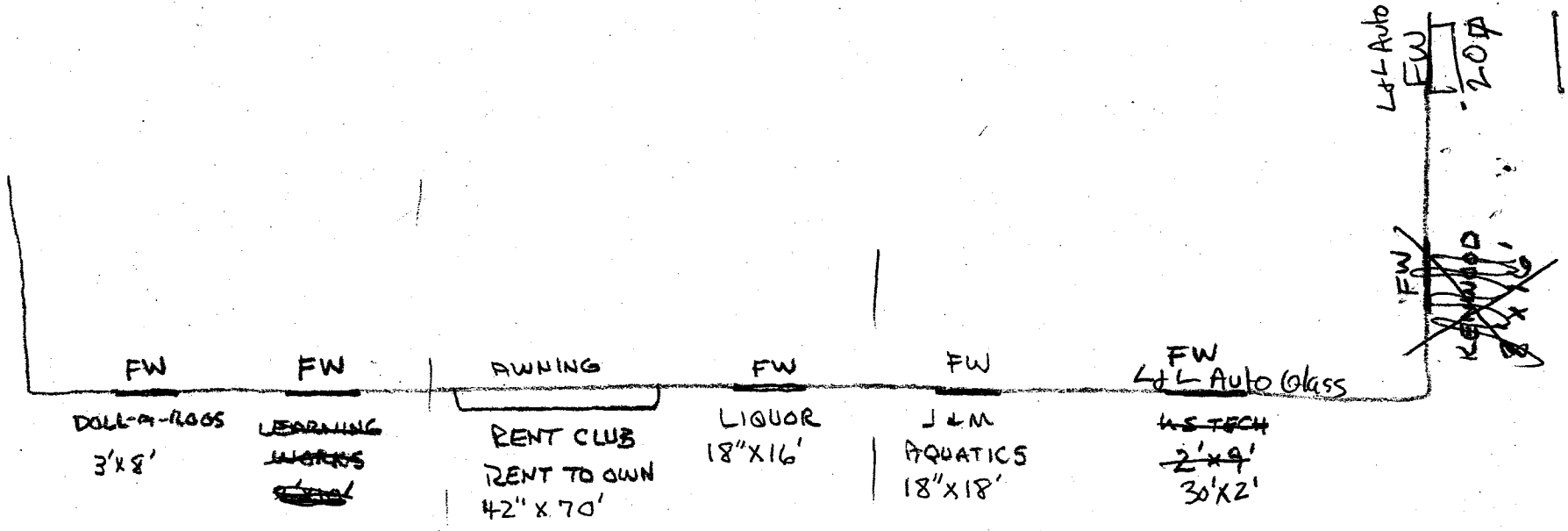

CANDY BOUQUET

2851 N. AVE # 5

8'

2'

CANDY BOUQUET